



San Joaquin County  
Agricultural Commissioner's Office

# 3900237

District A  
Permittee

Gouvaia, Mark

Map #  
5

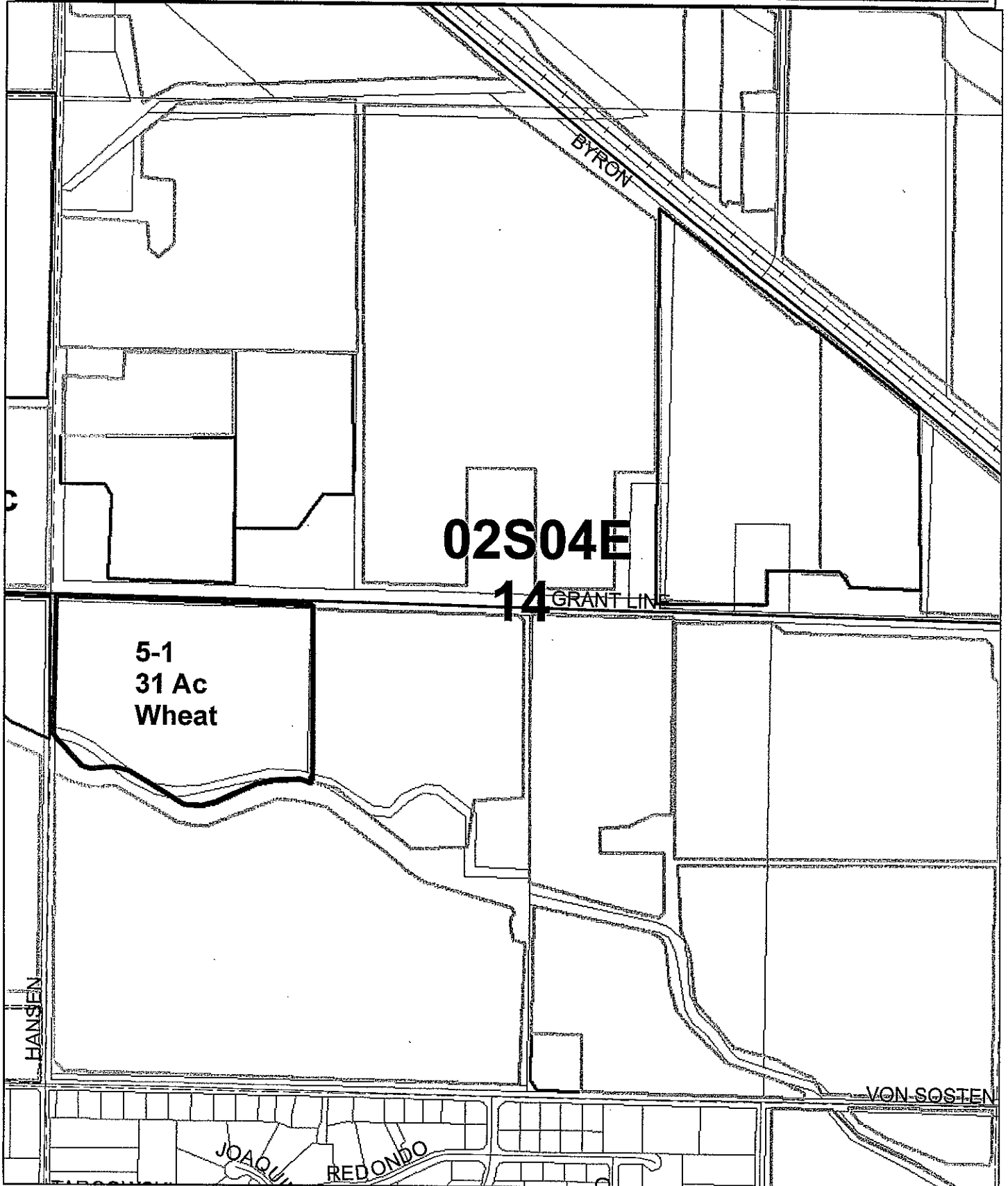

SAN JOAQUIN COUNTY  
2101 E EARHART, SUITE 100  
STOCKTON, CA 95206-

Web: www.co.san-joaquin.ca.us/agcomm

Office: (209)953-6000

Fax: (209)953-6022

Recorder (NOI's): (209)953-6000

**RESTRICTED MATERIALS PERMIT**

GOUVATA MARK  
24380 HANSEN RD  
TRACY CA 95377

MARK GOUVATA  
24380 HANSEN RD  
TRACY CA 95377

Permit Number: 39-10-3902168

County District #: J

Expiration Date: December 31, 2010

Effective Date: ~~January 1, 1990~~  
Feb 24, 2010 RM

Home Phone: (...)

Shop Phone:

Mobile Phone: (...)

Fax:

Permittee Type: Private Applicator

Permit Type: Seasonal

Possession: Possession & Use

NOI Method of Submission:

Phone: X Fax: X Box:

In Person: X Web: X

NOI required 24 hours prior to application.

Conditions: A,P,Q

See end of permit for code descriptions.

I understand that this permit does not relieve me from liability for any damages to any persons or property caused by the use of these pesticides. I waive any claims of liability for damages against the County Department of Agriculture based on the issuance of this permit. I further understand that this permit may be revoked when pesticides are used in conflict with the manufacturer's labeling or in violation of applicable laws, regulations and specific conditions of this permit. I authorize inspection at all reasonable times and whenever an emergency exists by the Department of Pesticide Regulation or the County Department of Agriculture of all areas treated or to be treated, storage facilities for pesticides or emptied containers and equipment used or to be used in the treatment. I have considered alternatives and mitigation measures pursuant to Title 3, California Code of Regulations, section 6426. Taking into account economic, environmental, social, and technological factors, I have adopted those that are feasible and would substantially lessen any significant adverse impact on the environment.

[Form PR-ENF-125 (Rev. 11/06) Pesticide Enforcement Branch]

Permit Applicant: Mark Gouvata  
(Please Print)

Signed: Mark Gouvata

Title: owner  
(Please Print)

Issue Date: 2-24-2010

Issuing Officer: [Signature]

Issue Date: 2/24/2010

Permittee: GOUVAIA, MARK

Permit Number: 39-10-3902168

Employees do not handle pesticides.

Contact Name	License#	Exp. Date	Phone Number	Contact Type
GOUVAIA, MARK A	3900237-00000	12/31/2012		Private Applicator Certificate
GOUVAIA, MARK	3902168			Grower-Permittee

PERMIT PESTICIDES

Number	Pesticide	Pests	Forms	Methods	Applicators
1060	CARBOFURAN	APHIDS	All Reg.	Air Ground	PG
2000	DICAMBA	BROADLEAF WEEDS	All Reg.	Air Ground	PG
2300	DISULFOTON	APHIDS	All Reg.	Air Ground	PG
3140	AZINPHOS-METHYL	INSECTS	All Reg.	Air Ground	PG
3830	METHOMYL	INSECTS	All Reg.	Air Ground	PG
3940	METHYL PARATHION	INSECTS	All Reg.	Air Ground	PG
4780	PHORATE	APHIDS	All Reg.	Air Ground	PG
5540	STRYCHNINE	RODENTS	All Reg.	Ground	PG
7860	MCPA, DIMETHYLAMINE	BROADLEAF WEEDS	All Reg.	Air Ground	PG
8041	2,4-DB	WEEDS	All Reg.	Air Ground	PG
9801	2,4-D AMINE	BROADLEAF WEEDS	All Reg.	Air Ground	PG
16011	PARAQUAT	WEEDS	All Reg.	Air Ground	PG

Permittee: GOUVAIA, MARK

Permit Number: 39-10-3902168

**PERMIT COMMODITIES**

Crop	Location/Site Narrative/Site Conditions	District	Section	Town	Range	Meridian
Site			Quantity	Units		

**ALFALFA (23001-0)**

4-2	MAP 4 FIELD 2	J	25	02S	04E	M
			32.00	A		

Site Conditions: P Q

1060 (CARBOFURAN), 3140 (AZINPHOS-METHYL), 3830 (METHOMYL), 3940 (METHYL PARATHION), 5540 (STRYCHNINE), 8041 (2,4-DB), 16011 (PARAQUAT),

**OAT FOR/FOD (22006-0)**

1-1	S/I-205 & E/HANSEN	J	22	02S	04E	M
			3.00	A		

Site Conditions: P Q

2000 (DICAMBA), 2300 (DISULFOTON), 4780 (PHORATE), 7860 (MCPA, DIMETHYLAMINE), 9801 (2,4-D AMINE), 16011 (PARAQUAT),

1-2	E/HANSEN, S/I-205	J	23	02S	04E	M
			2.00	A		

Site Conditions: P Q

2000 (DICAMBA), 2300 (DISULFOTON), 4780 (PHORATE), 7860 (MCPA, DIMETHYLAMINE), 9801 (2,4-D AMINE), 16011 (PARAQUAT),

1-3	E/HANSEN, S/I-205	J	23	02S	04E	M
			8.00	A		

Site Conditions: P Q

2000 (DICAMBA), 2300 (DISULFOTON), 4780 (PHORATE), 7860 (MCPA, DIMETHYLAMINE), 9801 (2,4-D AMINE), 16011 (PARAQUAT),

1-4	S/I-205 & E/HANSEN	J	22	02S	04E	M
			12.00	A		

Site Conditions: P Q

2000 (DICAMBA), 2300 (DISULFOTON), 4780 (PHORATE), 7860 (MCPA, DIMETHYLAMINE), 9801 (2,4-D AMINE), 16011 (PARAQUAT),

3-1	S/CA AQUEDUCT & N/UPRR	J	2	03S	04E	M
			60.00	A		

Site Conditions: P Q

2000 (DICAMBA), 2300 (DISULFOTON), 4780 (PHORATE), 7860 (MCPA, DIMETHYLAMINE), 9801 (2,4-D AMINE), 16011 (PARAQUAT),

Permittee: GOUVAIA, MARK

Permit Number: 39-10-3902168

**OAT FOR/FOD (22006-0)**

4-1		J	25	02S	04E	M
	MAP 4 FIELD 1		8.00	A		

Site Conditions: P Q  
 2000 (DICAMBA), 2300 (DISULFOTON), 4780 (PHORATE), 7860 (MCPA, DIMETHYLAMINE), 9801 (2,4-D AMINE), 16011 (PARAQUAT),

**SOIL FUM/PREPLT (40008-0)**

1-1	S/I-205 & E/HANSEN	J	22	02S	04E	M
			3.00	A		

Site Conditions: P Q  
 9801 (2,4-D AMINE), 16011 (PARAQUAT),

1-2	E/HANSEN,S/I-205	J	23	02S	04E	M
			2.00	A		

Site Conditions: P Q  
 9801 (2,4-D AMINE), 16011 (PARAQUAT),

1-3	E/HANSEN,S/I-205	J	23	02S	04E	M
			8.00	A		

Site Conditions: P Q  
 9801 (2,4-D AMINE), 16011 (PARAQUAT),

1-4	S/I-205 & E/HANSEN	J	22	02S	04E	M
			12.00	A		

Site Conditions: P Q  
 9801 (2,4-D AMINE), 16011 (PARAQUAT),

2-1	S/GRANTLINE & SW BYRON RD	J	13	02S	04E	M
			15.00	A		

Site Conditions: P Q  
 9801 (2,4-D AMINE), 16011 (PARAQUAT),

4-1		J	25	02S	04E	M
	MAP 4 FIELD 1		8.00	A		

Site Conditions: P Q  
 9801 (2,4-D AMINE), 16011 (PARAQUAT),

4-2		J	25	02S	04E	M
	MAP 4 FIELD 2		32.00	A		

Site Conditions: P Q  
 9801 (2,4-D AMINE), 16011 (PARAQUAT),

**UNCUL NON-AG (67000-0)**

Permitee: GOUVAIA, MARK

Permit Number: 39-10-3902168

**UNCUL NON-AG (67000-0)**

ALL	SE HANSEN & I-205	J	23	02S	04E	M
			2.00	A		

Site Conditions: P Q  
 9801 (2,4-D AMINE), 16011 (PARAQUAT),

**WHEAT FOR/FOD (22007-0)**

2-1	S/GRANTLINE & SW BYRON RD	J	13	02S	04E	M
			15.00	A		

Site Conditions: P Q  
 2000 (DICAMBA), 2300 (DISULFOTON), 4780 (PHORATE), 7860 (MCPA, DIMETHYLAMINE), 9801 (2,4-D AMINE), 16011 (PARAQUAT),

APPLICATION - RESTRICTED MATERIALS PERMIT - SUPPLEMENT

PERMIT NO. 3902168

PAGE NO. 1

Address

Courain Mark

LOCATION	SEC	TWN	RNG	MAP ID	COMMODITY	ACRES/ UNITS	PESTICIDES	PESTS	F*	M**	RATE	DILUTION/ VOLUME	APPL	DATE/ TIMING
7. 5-1	14	25	4E	5	Wheat	31	Dicamba Disulfoton Phoxone MCPA Dimethyl 2,4-D Amine Paragrat							
8.														
9.														
10.														
11.														
12.														
13.														
14.														
15.														
16.														
17.														
18.														
19.														
20.														
21.														
22.														
23.														
24.														
25.														
26.														
27.														
28.														
29.														
30.														
31.														

\*Formulation: L--Liquid B--Bait D--Dust F--Fumigant G--Granules  
 WP--Wettable Powder O--Other  
 \*\*Method: A--Air F--Fumigation Gr--Ground O--Other

APPLICANT SIGNATURE Mark Courain DATE 9-2-2010  
 ISSUED BY Mark Courain DATE 8/31/10

Permitee: GOUVAIA, MARK

Permit Number: 39-10-3902168

**Description of Conditions on this Permit:**

<u>Condition ID</u>	<u>Description</u>
A	Permit Cond.Table of Contents

**A - PERMIT CONDITIONS - TABLE OF CONTENTS**

**WORKERS SAFETY SERIES ATTACHED**

A-1 through A-11 General Information

**PERMIT CONDITONS ATTACHED**

- P - General
- Q - Dicamba & Phenoxy Herbicides - Central Valley/Hazardous Area
- R - Dicamba & Phenoxy's - Special Hazardous Area
- S - Metam Sodium & Metam Potassium
- T - Aldicarb (Temik)
- U - Endosulfan (Thiodan)
- V - Rice Pesticides Program
  - Molinate (Ordram) Worker Safety (A)
  - Attachments 1-10: Molinate (1, 6), Thiobencarb (2,6,7), Methylparathion (3,9), Seepage Control (5), Propanil (10) and Malathion (voluntary: 4,8).
- W - Methyl Bromide
  - Soil within greenhouses
  - Commodity
  - Soil injection
  - Tarped potting soil
  - Single tree site
- X - Furadan chemigation of grapes
- Y - 1, 3 - Dichloropropene
- Z - Other

**GROUNDWATER PROTECTION PERMIT CONDITIONS**

These conditions apply to pesticides labeled for agricultural, outdoor industrial, or outdoor institutional use that contain chemicals listed in 3CCR section 6800(a): ATRAZINE, SIMAZINE, BROMACIL, DIURON (except products with less than 7% diuron applied to foliage), PROMETON, BENTAZON, AND NORFLURAZON. Ground Water Protection Areas (GWPA), for



Permittee: GOUVAIA, MARK

Permit Number: 39-10-3902168

A list of GWPAs may be obtained from the Commissioner's Office or DPR's website ([www.cdpr.ca.gov/docs/gwp](http://www.cdpr.ca.gov/docs/gwp)).

"Engineered rights of way" are defined as areas within a ground water protection area (GWPA) that are constructed in a way that results in increased runoff and collection of storm water, such as railroad ballasts and berms, public roadsides, and highway median strips or similar areas, but not canal or ditch banks or utility lines.

**SPECIFIC GROUNDWATER PROTECTION PERMIT CONDITIONS ATTACHED**

**GWP-C & D Unlined canal and ditch banks**

- 1 - Percolation rate is less than or equal to 0.2 inches per hour
- 2 - Applied six months prior to water run
- 3 - All applications are prohibited below high water line

**GWP-ROW Engineered rights-of-way within San Joaquin County GWPAs**

- 1A - Soil disturbance within 7 days
- 1B - Incorporation
- 1C - Applied between April 1 and July 31
- 2 - Runoff passes through adjacent fully vegetated noncrop area
- 3 - Compliance with NPDES permit

**GWP-R Runoff GWPAs within San Joaquin County**

- 1 - Soil disturbance
- 2 - Incorporated
- 3 - Band treatment
- 4 - Applied between April 1 and July 31
- 5 - Runoff water held onsite
- 6 - Runoff water stored offsite
- 7 - Runoff to adjacent fallow field

**GWP-L Leaching GWPAs within San Joaquin County**

- 1 - No irrigation
- 2 - Bed or berm application
- 3 - Managed irrigation

**GWP-Director Director Approved Alternative Management Practices or Interim Use**

- 1 - Director approved alternative
- 2 - Director approved interim use

Revised 10/04

Permittee: GOUVAIA, MARK

Permit Number: 39-10-3902168

In addition to all applicable laws, regulations, label restrictions and other more restrictive conditions of this permit, THE FOLLOWING CONDITIONS APPLY TO APPLICATIONS COVERED BY THIS PERMIT.

1. Maximum wind velocities for applications of Restricted Materials unless otherwise covered by the label, law, regulation, other permit conditions or environmental conditions at the application site are:
  - a. Spray - 12 m.p.h.
  - b. Dust - 8 m.p.h.
  - c. Pellets, granular or baits - 16 m.p.h.
2. No pesticide application shall be made or continued when there is the likelihood of contaminating any persons, non-target crops, animals or other public or private property.
3. Unless specifically named as a dust on this permit, NO DUST FORMULATIONS are allowed.
4. Apply pesticides covered by SLN(s) and Section 18(s) in conformance with the SLN(s) and Section 18(s).
5. A flagger is required at the application site for all AIR applications of Zinc Phosphide bait.

Revised 10/90

Q Dicamba &amp; Phenoxy Herbicide CV

CONDITION - Q - DICAMBA AND PHENOXY HERBICIDES - CENTRAL VALLEY/HAZARDOUS AREA

In addition to all applicable laws, regulations and label restrictions, the CONDITIONS CHECKED BELOW APPLY to applications covered by this permit.

1. No ester formulation applications allowed.
2. A smoke column is required at the application site for all Phenoxy and Dicamba applications by aircraft beginning March 16 and continuing through October 15.
3. Do not discharge material more than 10 feet above the crop or target.

4. A drift reducing agent shall be added to the spray mixture at label rates

Permittee: GOUVAIA, MARK

Permit Number: 39-10-3902168

5. Maximum wind velocity for Phenoxy herbicides - 10 m.p.h.
6. Maximum wind velocity for Dicamba - 10 m.p.h. EXCEPT when wind is moving in direction of sensitive crops, the maximum wind velocity - 5 m.p.h.
7. No Dicamba application allowed in the vicinity of sensitive crops when the maximum temperature on the day of application is predicted to exceed 85 degrees fahrenheit. Predicted temperature for the following day will be determined by the 3:30 p.m. prediction by the National Weather Station - Stockton Airport.
8. Dicamba applications by aircraft are restricted to a minimum distance of two (2) miles from the following susceptible crops: beans, grapes, sunflower, tomato, safflower, curcurbits, potatoes.
9. Dicamba applications by ground are restricted to a minimum distance of 20 feet from the following susceptible crops: beans, safflower, tomato, curcurbits, potatoes and 1/4 mile from grapes and sunflowers.
10. No Dicamba or Phenoxy herbicide applications allowed beginning March 16 and continuing through October 15, and until grape leaves in the vicinity of the treated area are "browned off".

Revised 10/90

**Description of Custom Site Conditions**

<u>Condition ID</u>	<u>Long Description</u>
---------------------	-------------------------

\*\*\* LAST PAGE \*\*\*



San Joaquin County  
Agricultural Commissioner's Office

# 3902168

District J  
Permittee

Gouvaia, Mark

Map #  
1

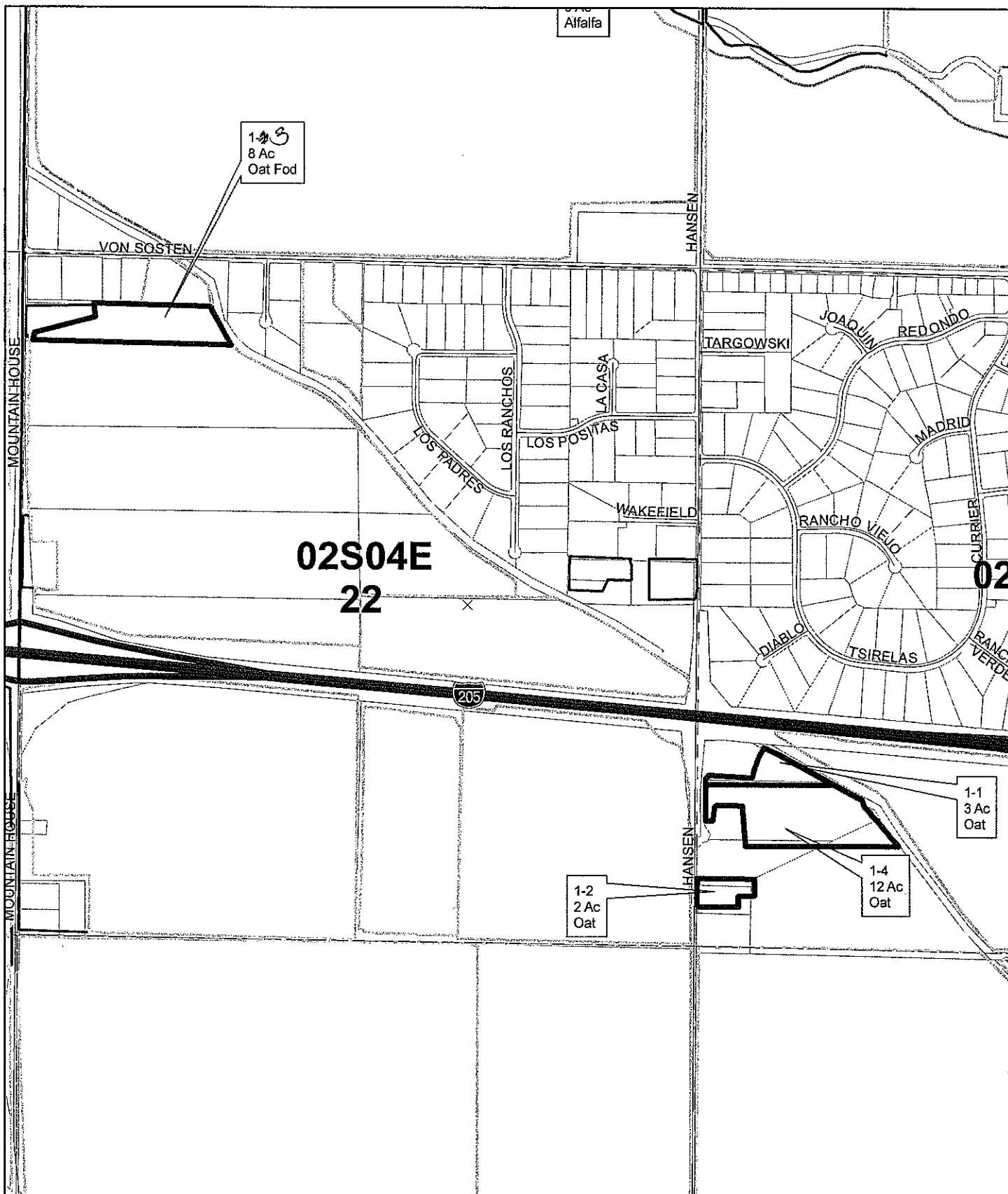



San Joaquin County  
Agricultural Commissioner's Office

# 3902168

District J  
Permittee

Gouvaia, Mark

Map #  
2

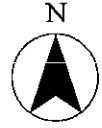

**02S04E  
13**

LAMMERS

2-1  
15 Ac  
Wheat

UPPER  
BYRON

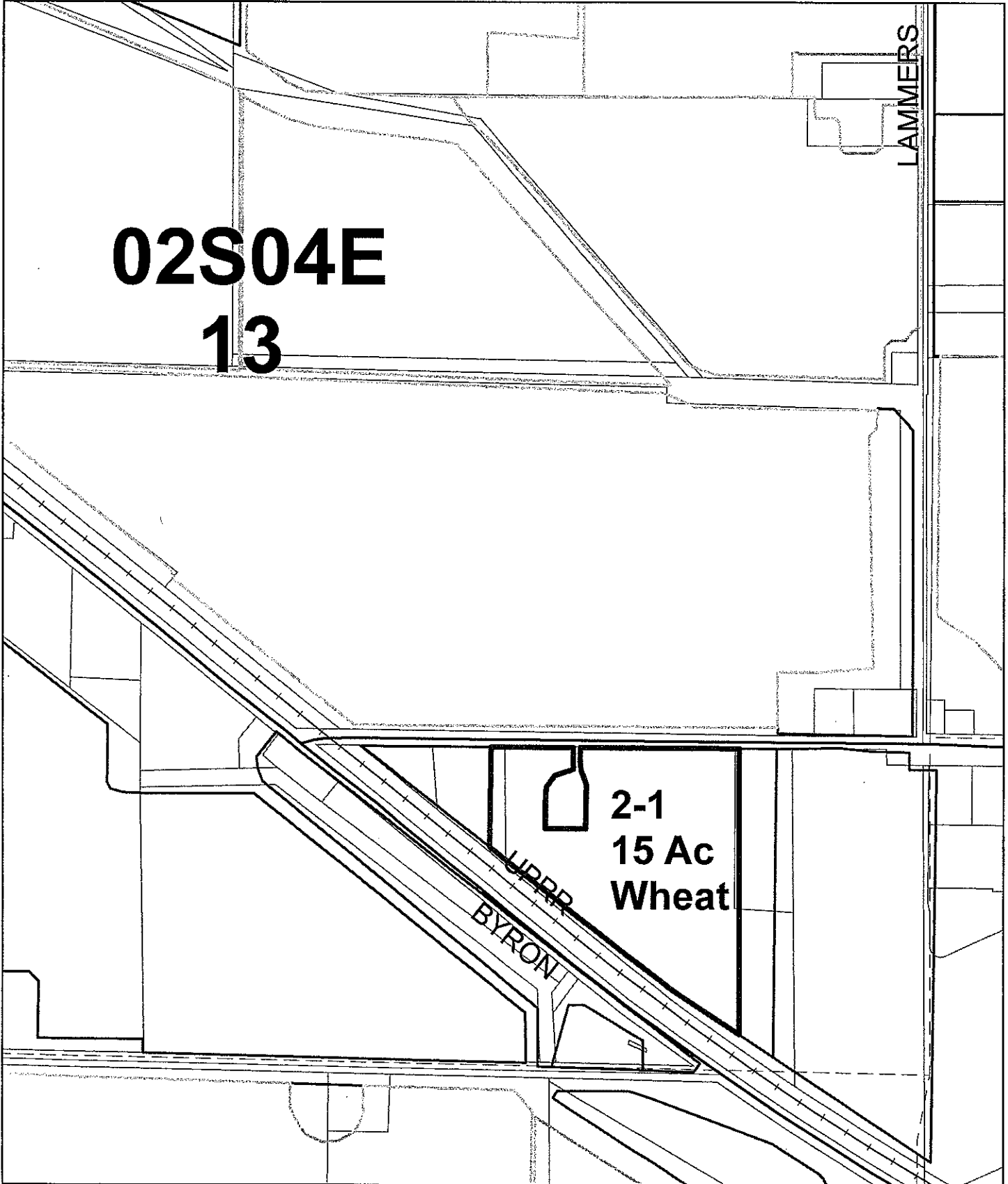



San Joaquin County  
Agricultural Commissioner's Office

# 3902168

District J  
Permittee

**Gouvaia, Mark**

Map #  
3

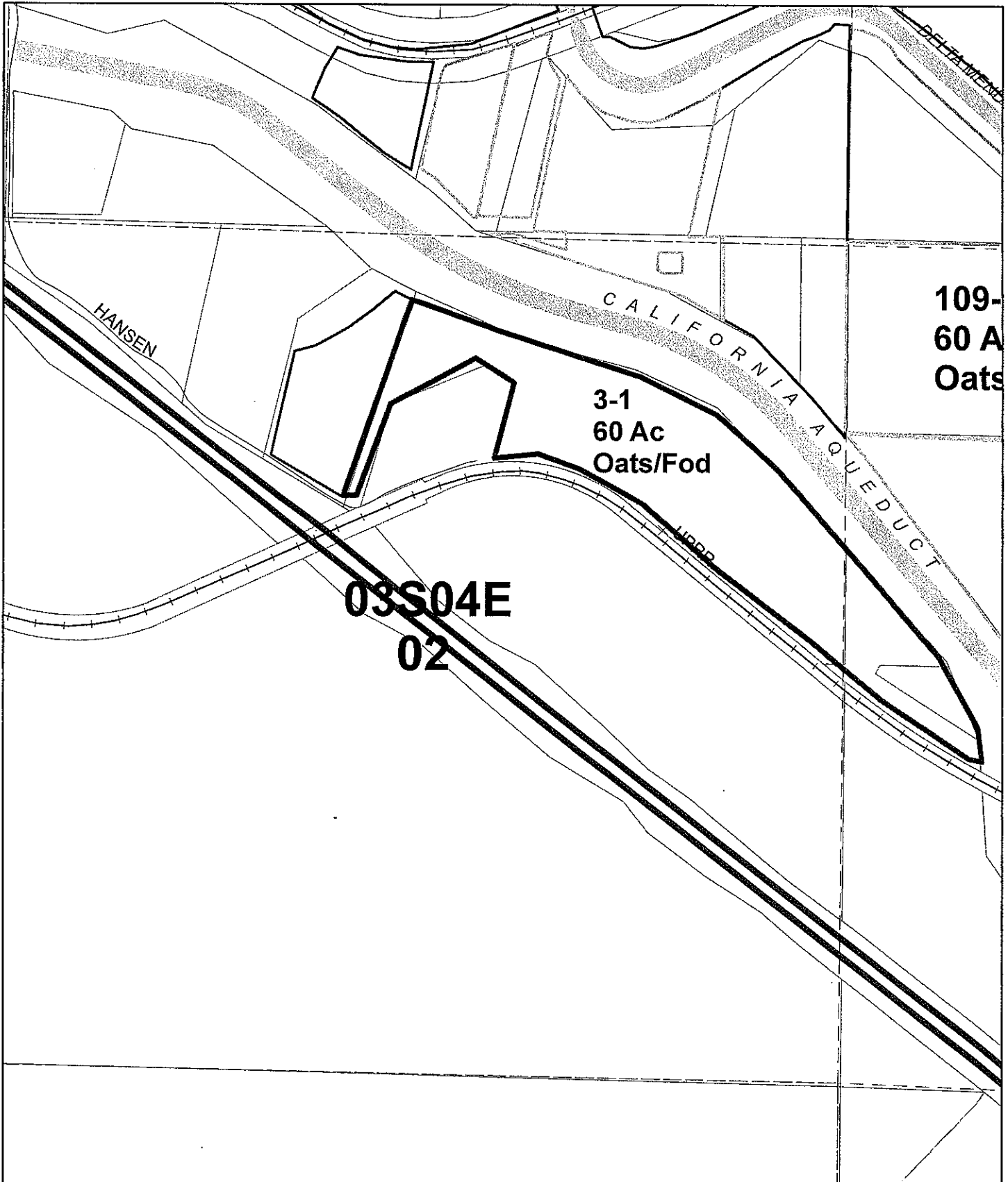



San Joaquin County  
Agricultural Commissioner's Office

# 3902168

District J  
Permittee

Gouvaia, Mark

Map #  
4



02S04E  
25

JAMMERS

4-~~2~~  
32 Ac  
Alfalfa

4-~~1~~  
8 Ac Oats

SCHULTE

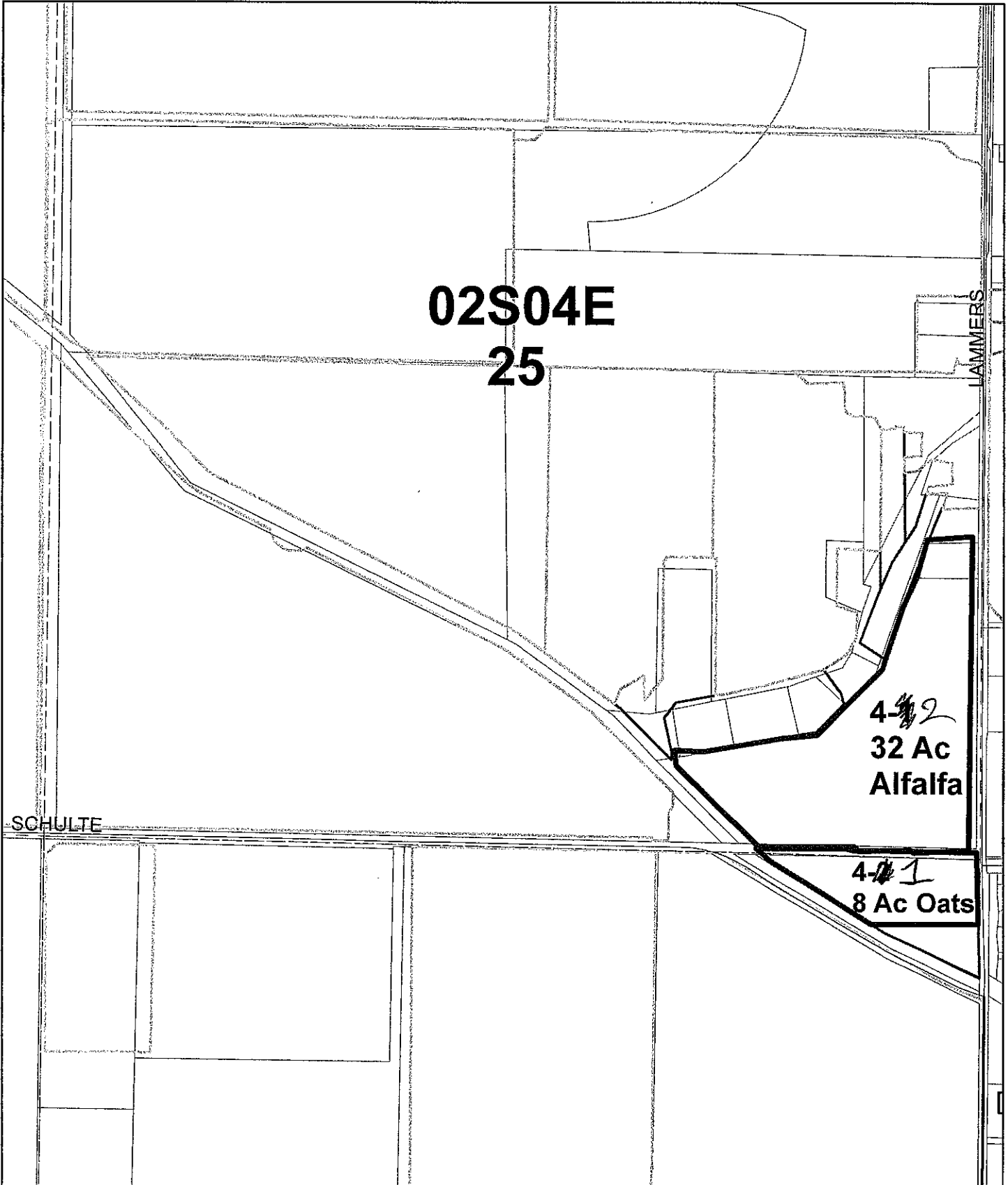



San Joaquin County  
Agricultural Commissioner's Office

# 3900237

District J  
Permittee

Gouvaia, Mark

Map #  
5





SAN JOAQUIN COUNTY

2101 E EARHART, SUITE 100

STOCKTON, CA 95206-

Web: www.co.san-joaquin.ca.us/agcomm

Office: (209)953-6000

Fax: (209)953-6032

Recorder (NOI's): (209)953-6000



**RESTRICTED MATERIALS PERMIT**

GOUVAIA MARK  
24380 HANSEN RD  
TRACY CA 95377

MARK GOUVAIA  
24380 HANSEN RD  
TRACY CA 95377

Permit Number: 39-09-3902168

County District #: I

Expiration Date: December 31, 2009

Effective Date: ~~January 1, 1990~~  
Jan 1, 2009

Home Phone:

Shop Phone:

Mobile Phone:

Fax:

Permittee Type: Private Applicator

Permit Type: Seasonal

Possession: Possession & Use

NOI Method of Submission:

Phone: X

Fax: X

Box:

In Person: X

Web: X

NOI required 24 hours prior to application.

Conditions: A,P,Q

See end of permit for code descriptions.

I understand that this permit does not relieve me from liability for any damages to any persons or property caused by the use of these pesticides. I waive any claims of liability for damages against the County Department of Agriculture based on the issuance of this permit. I further understand that this permit may be revoked when pesticides are used in conflict with the manufacturer's labeling or in violation of applicable laws, regulations and specific conditions of this permit. I authorize inspection at all reasonable times and whenever an emergency exists by the Department of Pesticide Regulation or the County Department of Agriculture of all areas treated or to be treated, storage facilities for pesticides or emptied containers and equipment used or to be used in the treatment. I have considered alternatives and mitigation measures pursuant to Title 3, California Code of Regulations, section 6426. Taking into account economic, environmental, social, and technological factors, I have adopted those that are feasible and would substantially lessen any significant adverse impact on the environment.  
[Form PR-ENF-125 (Rev. 11/06) Pesticide Enforcement Branch]

Permit Applicant: Mark Gouvaia  
(Please Print)

Signed: Mark Gouvaia

Title: Owner  
(Please Print)

Issue Date: 1-2-2009

Issuing Officer: Tom Dawson

Issue Date: 12-30-08

Employees do not handle pesticides.

Contact Name	License#	Exp. Date	Phone Number	Contact Type
GOUVAIA, MARK A	3900237-00000	12/31/2009		Private Applicator Certificate
GOUVAIA, MARK	3902168			Grower-Permittee

**PERMIT PESTICIDES**

Number	Pesticide	Pests	Forms	Methods	Applicators
2000	DICAMBA	BROADLEAF WEEDS	All Reg.	Air Ground	PG
2300	DISULFOTON	APHIDS	All Reg.	Air Ground	PG
4780	PHORATE	APHIDS	All Reg.	Air Ground	PG
7860	MCPA, DIMETHYLAMINE	BROADLEAF WEEDS	All Reg.	Air Ground	PG
9801	2,4-D AMINE	BROADLEAF WEEDS	All Reg.	Air Ground	PG
16011	PARAQUAT	WEEDS	All Reg.	Air Ground	PG

**PERMIT COMMODITIES**

Crop	District	Section	Town	Range	Meridian
Site	Location/Site Narrative/Site Conditions	Quantity	Units		

**OAT FOR/FOD (22006-0)**

1-1	S/I-205 & E/HANSEN	J	22	02S	04E	M
			3.00	A		
	Site Conditions: P Q 2000 (DICAMBA), 2300 (DISULFOTON), 4780 (PHORATE), 7860 (MCPA, DIMETHYLAMINE), 9801 (2,4-D AMINE), 16011 (PARAQUAT),					
1-2	E/HANSEN,S/I-205	J	23	02S	04E	M
			2.00	A		
	Site Conditions: P Q 2000 (DICAMBA), 2300 (DISULFOTON), 4780 (PHORATE), 7860 (MCPA, DIMETHYLAMINE), 9801 (2,4-D AMINE), 16011 (PARAQUAT),					
1-4	S/I-205 & E/HANSEN	J	22	02S	04E	M
			12.00	A		
	Site Conditions: P 2000 (DICAMBA), 2300 (DISULFOTON), 4780 (PHORATE), 7860 (MCPA, DIMETHYLAMINE), 9801 (2,4-D AMINE), 16011 (PARAQUAT),					
3-1	S/CA AQUEDUCT & N/UPRR	J	2	03S	04E	M
			60.00	A		
	Site Conditions: P Q 2000 (DICAMBA), 2300 (DISULFOTON), 4780 (PHORATE), 7860 (MCPA, DIMETHYLAMINE), 9801 (2,4-D AMINE), 16011 (PARAQUAT),					

**SOIL FUM/PREPLT (40008-0)**

**SOIL FUM/PREPLT (40008-0)**

1-2 E/HANSEN,S/I-205 J 23 02S 04E M  
2.00 A

9801 (2,4-D AMINE), 16011 (PARAQUAT),

1-3 SE COR MOUNTAIN HOUSE & VONSOSTE J 22 02S 04E M  
2.00 A

9801 (2,4-D AMINE), 16011 (PARAQUAT),

2-1 S/GRANTLINE & SW BYRON RD J 13 02S 04E M  
15.00 A

9801 (2,4-D AMINE), 16011 (PARAQUAT),

**UNCUL NON-AG (67000-0)**

ALL SE HANSEN & I-205 J 23 02S 04E M  
2.00 A

Site Conditions: P Q  
9801 (2,4-D AMINE), 16011 (PARAQUAT),

**WHEAT FOR/FOD (22007-0)**

1-3 SE COR MOUNTAIN HOUSE & VONSOSTE J 22 02S 04E M  
2.00 A

Site Conditions: P Q  
2000 (DICAMBA), 2300 (DISULFOTON), 4780 (PHORATE), 7860 (MCPA, DIMETHYLAMINE), 9801 (2,4-D AMINE), 16011 (PARAQUAT),

2-1 S/GRANTLINE & SW BYRON RD J 13 02S 04E M  
15.00 A

Site Conditions: P Q  
2000 (DICAMBA), 2300 (DISULFOTON), 4780 (PHORATE), 7860 (MCPA, DIMETHYLAMINE), 9801 (2,4-D AMINE), 16011 (PARAQUAT),

APPLICATION - RESTRICTED MATERIALS - SUPPLEMENT

Mark Hawala

LOCATION	SEC	TWN	RNG	MAP ID	COMMODITY	ACRES/ UNITS	PESTICIDES	PESTS	F*	M**	RATE	DILUTION/ VOLUME	APPL	DATE/ TIMING
8. Delete site 1-3														
9. ADD soil fum TO														
10. 2-1														
11. GRANULINE 3 Byron														
12.														
13.														
14.														
15.														
16.														
17.														
18.														
19.														
20.														
21.														
22.														
23.														
24.														
25.														
26.														
27.														
28.														
29.														
30.														
31.														
32.														
33.														

ADD COMMODITY P 3 Q

13 25 4E 21 ... SOPL 15

APPLICANT SIGNATURE *Mark Hawala* DATE 3-3-2009  
 ISSUED BY *Mark Hawala* DATE 3-5-09

\*Formulation: L-Liquid B-Bait D-Dust F-Fumigant G-Granules  
 WP-Wettable Powder O-Other  
 \*\*Method: A-Air F-Fumigation Gr-Ground O-Other  
 DISTRIBUTION: WHITE & YELLOW-COUNTY; PINK & GOLD-PERMITTEE

**Description of Conditions on this Permit:**

<u>Condition ID</u>	<u>Description</u>
A	Permit Cond. Table of Contents

**A - PERMIT CONDITIONS - TABLE OF CONTENTS**

---

**WORKERS SAFETY SERIES ATTACHED**

A-1 through A-11 General Information

**PERMIT CONDITONS ATTACHED**

- P - General
- Q - Dicamba & Phenoxy Herbicides - Central Valley/Hazardous Area
- R - Dicamba & Phenoxy - Special Hazardous Area
- S - Metam Sodium & Metam Potassium
- T - Aldicarb (Temik)
- U - Endosulfan (Thiodan)
- V - Rice Pesticides Program
  - Molinate (Ordram) Worker Safety (A)
  - Attachments 1-10: Molinate (1, 6), Thiobencarb (2,6,7), Methylparathion (3,9), Seepage Control (5), Propanil (10) and Malathion (voluntary: 4,8).
- W - Methyl Bromide
  - Soil within greenhouses
  - Commodity
  - Soil injection
  - Tarped potting soil
  - Single tree site
- X - Furadan chemigation of grapes
- Y - 1, 3 - Dichloropropene
- Z - Other

**GROUNDWATER PROTECTION PERMIT CONDITIONS**

These conditions apply to pesticides labeled for agricultural, outdoor industrial, or outdoor institutional use that contain chemicals listed in 3CCR section 6800(a): ATRAZINE, SIMAZINE, BROMACIL, DIURON (except products with less than 7% diuron applied to foliage), PROMETON, BENTAZON, AND NORFLURAZON. Ground Water Protection Areas (GWPA), for San Joaquin County, are designated in the Department of Pesticide Regulation document EH03-05.

A list of GWPAs may be obtained from the Commissioner's Office or DPR's website ([www.cdpr.ca.gov/docs/gwp](http://www.cdpr.ca.gov/docs/gwp)).

"Engineered rights of way" are defined as areas within a ground water protection area (GWPA) that are constructed in a way that results in increased runoff and collection of storm water, such as railroad ballasts and berms, public roadsides, and highway median strips or similar areas, but not canal or ditch banks or utility lines.

#### SPECIFIC GROUNDWATER PROTECTION PERMIT CONDITIONS ATTACHED

##### GWP-C & D Unlined canal and ditch banks

- 1 - Percolation rate is less than or equal to 0.2 inches per hour
- 2 - Applied six months prior to water run
- 3 - All applications are prohibited below high water line

##### GWP-ROW Engineered rights-of-way within San Joaquin County GWPAs

- 1A - Soil disturbance within 7 days
- 1B - Incorporation
- 1C - Applied between April 1 and July 31
- 2 - Runoff passes through adjacent fully vegetated noncrop area
- 3 - Compliance with NPDES permit

##### GWP-R Runoff GWPAs within San Joaquin County

- 1 - Soil disturbance
- 2 - Incorporated
- 3 - Band treatment
- 4 - Applied between April 1 and July 31
- 5 - Runoff water held onsite
- 6 - Runoff water stored offsite
- 7 - Runoff to adjacent fallow field

##### GWP-L Leaching GWPAs within San Joaquin County

- 1 - No irrigation
- 2 - Bed or berm application
- 3 - Managed irrigation

##### GWP-Director Director Approved Alternative Management Practices or Interim Use

- 1 - Director approved alternative
- 2 - Director approved interim use

Revised 10/04

P

General

CONDITION - P - General

In addition to all applicable laws, regulations, label restrictions and other more restrictive conditions of this permit, THE FOLLOWING CONDITIONS APPLY TO APPLICATIONS COVERED BY THIS PERMIT.

1. Maximum wind velocities for applications of Restricted Materials unless otherwise covered by the label, law, regulation, other permit conditions or environmental conditions at the application site are:
  - a. Spray - 12 m.p.h.
  - b. Dust - 8 m.p.h.
  - c. Pellets, granular or baits - 16 m.p.h.
2. No pesticide application shall be made or continued when there is the likelihood of contaminating any persons, non-target crops, animals or other public or private property.
3. Unless specifically named as a dust on this permit, NO DUST FORMULATIONS are allowed.
4. Apply pesticides covered by SLN(s) and Section 18(s) in conformance with the SLN(s) and Section 18(s).
5. A flagger is required at the application site for all AIR applications of Zinc Phosphide bait.

Revised 10/90

Q Dicamba & Phenoxy Herbicide CV

CONDITION - Q - DICAMBA AND PHENOXY HERBICIDES - CENTRAL VALLEY/HAZARDOUS AREA

In addition to all applicable laws, regulations and label restrictions, the CONDITIONS CHECKED BELOW APPLY to applications covered by this permit.

1. No ester formulation applications allowed.
2. A smoke column is required at the application site for all Phenoxy and Dicamba applications by aircraft beginning March 16 and continuing through October 15.
3. Do not discharge material more than 10 feet above the crop or target.
4. A drift reducing agent shall be added to the spray mixture at label rates.

5. Maximum wind velocity for Phenoxy herbicides - 10 m.p.h.
6. Maximum wind velocity for Dicamba - 10 m.p.h. EXCEPT when wind is moving in direction of sensitive crops, the maximum wind velocity - 5 m.p.h.
7. No Dicamba application allowed in the vicinity of sensitive crops when the maximum temperature on the day of application is predicted to exceed 85 degrees fahrenheit. Predicted temperature for the following day will be determined by the 3:30 p.m. prediction by the National Weather Station - Stockton Airport.
8. Dicamba applications by aircraft are restricted to a minimum distance of two (2) miles from the following susceptible crops: beans, grapes, sunflower, tomato, safflower, curcubits, potatoes.
9. Dicamba applications by ground are restricted to a minimum distance of 20 feet from the following susceptible crops: beans, safflower, tomato, curcubits, potatoes and 1/4 mile from grapes and sunflowers.
10. No Dicamba or Phenoxy herbicide applications allowed beginning March 16 and continuing through October 15, and until grape leaves in the vicinity of the treated area are "browned off".

Revised 10/90

#### Description of Custom Site Conditions

Condition ID      Long Description

\*\*\* LAST PAGE \*\*\*





San Joaquin County  
Agricultural Commissioner's Office

Permit # 3902166

DISTRICT 3

Map # 1

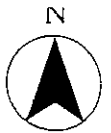

Permittee

**Gouvaia, Mark**

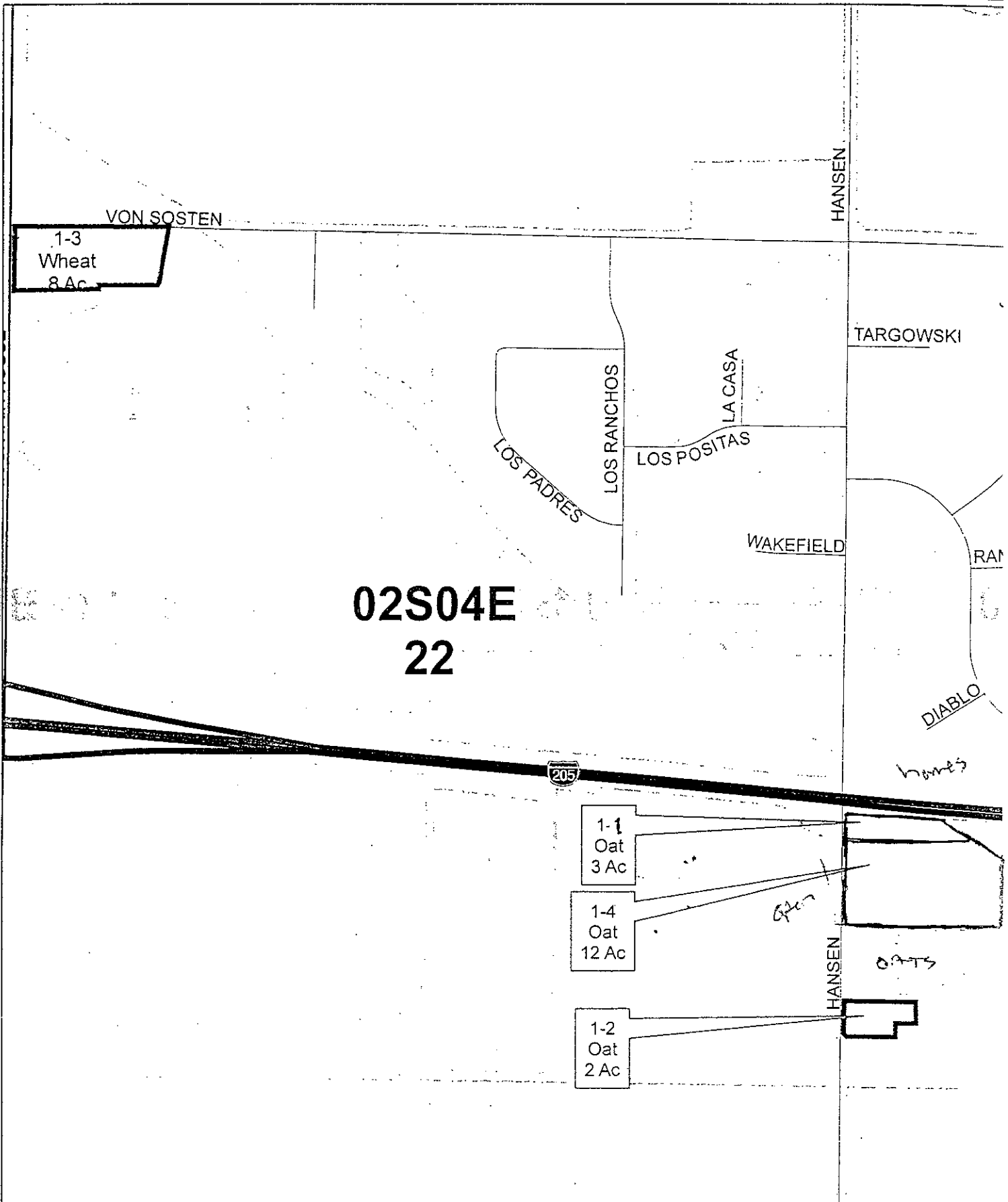

Permit #

Permittee

Map #

3902168

Gouvaia, Mark 2

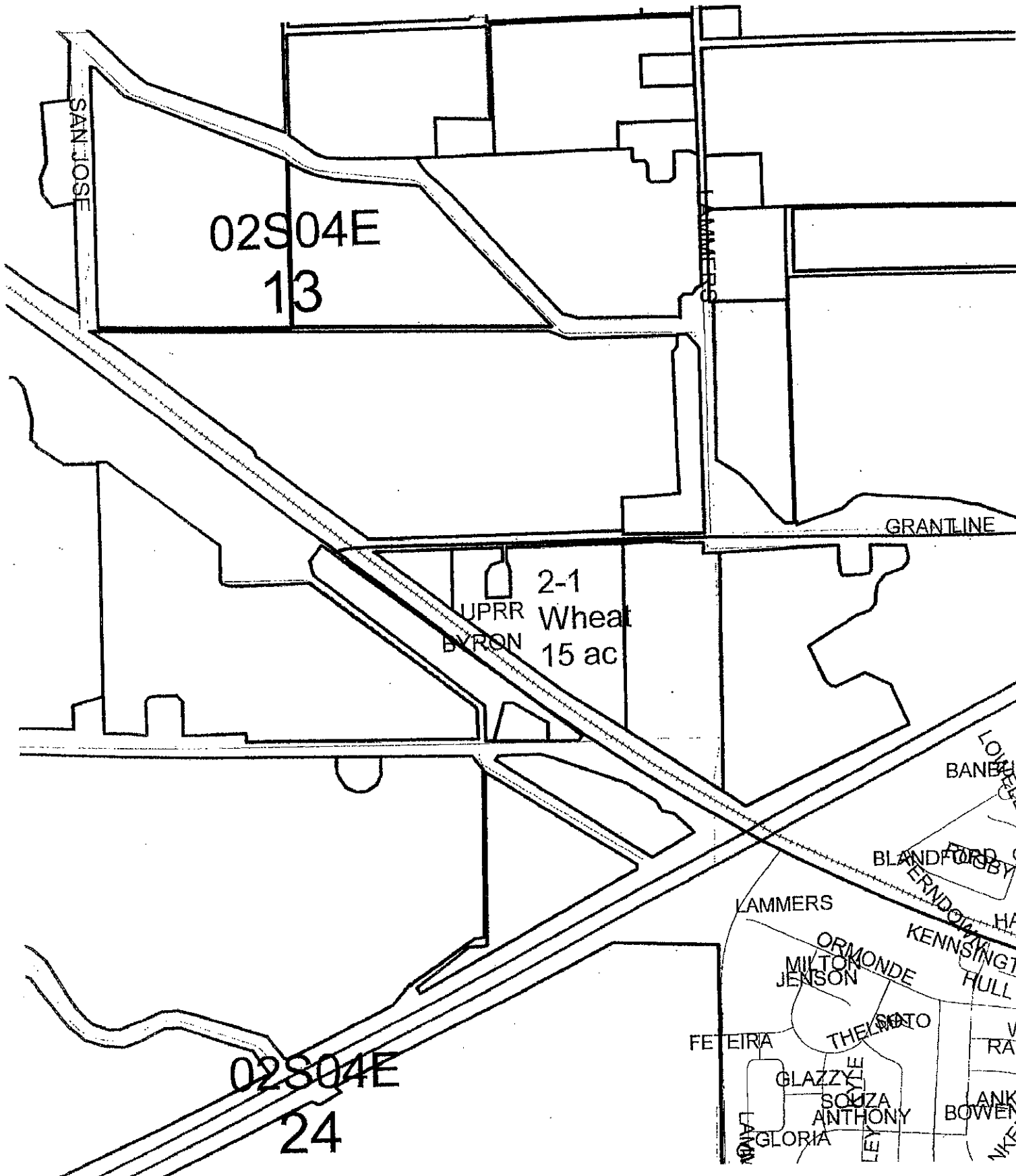
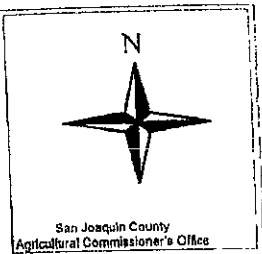



San Joaquin County  
Agricultural Commissioner's Office

Permit # 3902168

District J

Map # 3



Permittee  
**Gouvaia, Mark**

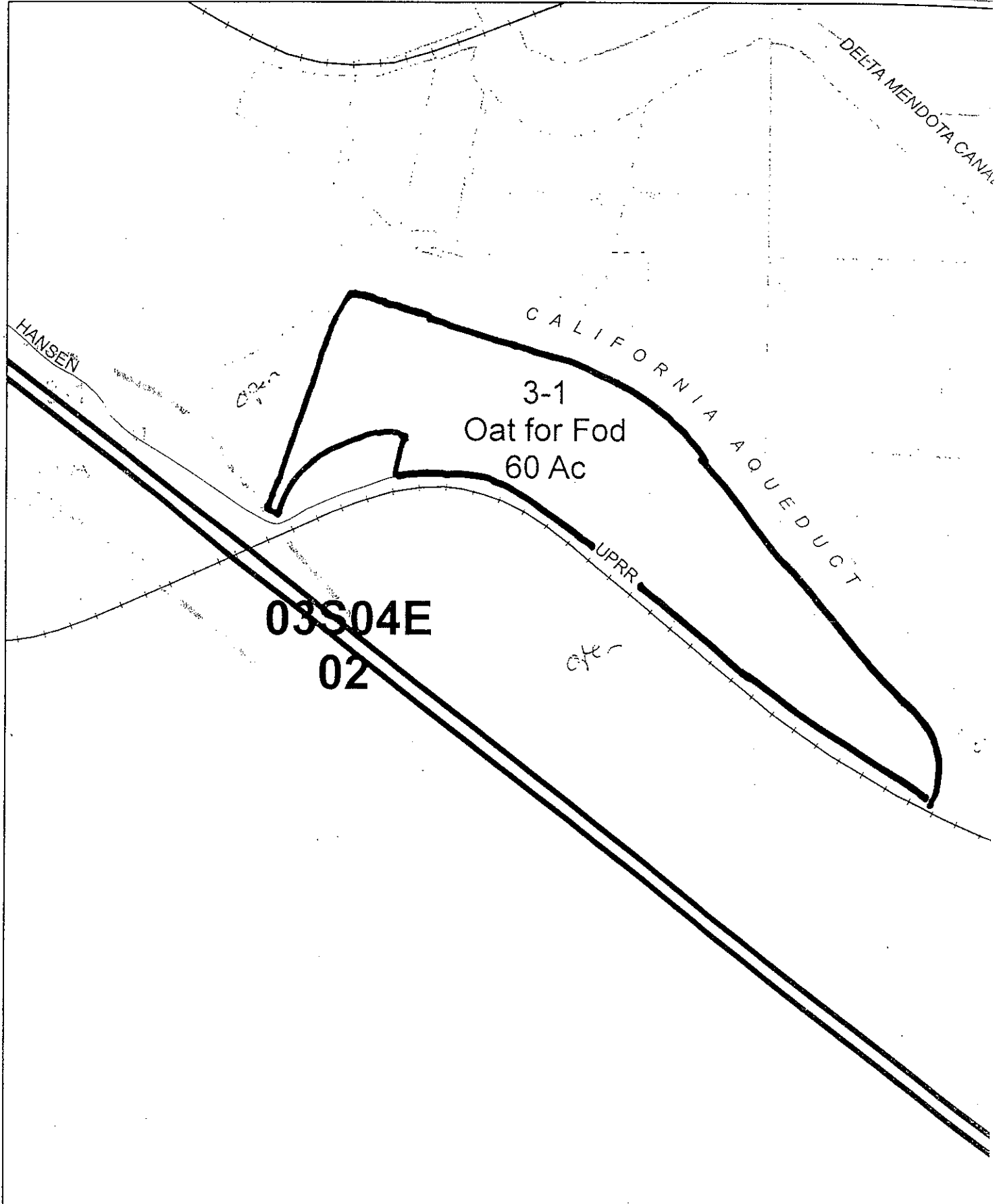



Permittee

Gouvaia, Mark

San Joaquin County  
Agricultural Commissioner's Office

3/3/09

VON SOSTEN

HANSEN

TARGOWSKI

LOS RANCHOS  
LOS PADRES

LA CASA

LOS POSITAS

WAKEFIELD

02S04E  
22

DIABLO



1-1  
Oat  
3 Ac

1-4  
Oat  
12 Ac

1-2  
Oat  
2 Ac

HANSEN

gate

SLATS

SAN JOAQUIN COUNTY

1868 E. HAZELTON AVENUE  
STOCKTON, CA 95205-

Web: www.co.san-joaquin.ca.us/agcomm

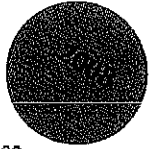

Office: (209)468-3300

Fax: (209)468-3330

Recorder (NOI's): (209)468-3300

**RESTRICTED MATERIALS PERMIT**

GOUVAIA, MARK  
24380 HANSEN RD  
TRACY, CA 95377

Permit Number: 39-08-3902168

County District #: J

Expiration Date: December 31, 2008

Effective Date: ~~January 1, 1990~~  
Feb 8, 2008

Home Phone:

Shop Phone:

Mobile Phone:

Fax:

MARK GOUVAIA  
24380 HANSEN RD  
TRACY, CA 95377

Permittee Type: Private Applicator

Permit Type: Seasonal

Possession: Possession & Use

NOI Method of Submission:

Phone: X Fax: X Box:

In Person: X Web: X Modem:

NOI required 24 hours prior to application.

Conditions: A,P,Q

See end of permit for  
code descriptions:

I understand that this permit does not relieve me from liability for any damages to any persons or property caused by the use of these pesticides. I waive any claims of liability for damages against the County Department of Agriculture based on the issuance of this permit. I further understand that this permit may be revoked when pesticides are used in conflict with the manufacturer's labeling or in violation of applicable laws, regulations and specific conditions of this permit. I authorize inspection at all reasonable times and whenever an emergency exists by the Department of Pesticide Regulation or the County Department of Agriculture of all areas treated or to be treated, storage facilities for pesticides or emptied containers and equipment used or to be used in the treatment. I have considered alternatives and mitigation measures pursuant to Title 3, California Code of Regulations, section 6426. Taking into account economic, environmental, social, and technological factors, I have adopted those that are feasible and would substantially lessen any significant adverse impact on the environment.

[Form PR-BNP-125 (Rev. 11/06) Pesticide Enforcement Branch ]

Permit Applicant: Mark Gouvaia  
(Please Print)

Signed: Mark Gouvaia

Title: owner  
(Please Print)

Issue Date: 2/8/08

Issuing Officer: Don McCorn

Issue Date: 2/8/08

**Employees do not handle pesticides.**

Contact Name	License#	Exp. Date	Phone Number	Contact Type
GOUVAIA, MARK A	3900237-00000	12/31/2009		Pesticide Applicator Certified
GOUVAIA, MARK	3902168			Grower-Permittee

**PERMIT PESTICIDES**

Number	Pesticide	Pests	Forms	Methods	Applicators
2000	DICAMBA	BROADLEAF WEEDS	All Reg.	Air Ground	PG
2300	DISULFOTON	APHIDS	All Reg.	Air Ground	PG
4780	PHORATE	APHIDS	All Reg.	Air Ground	PG
7860	MCPA, DIMETHYLAMINE	BROADLEAF WEEDS	All Reg.	Air Ground	PG
9801	2,4-D AMINE	BROADLEAF WEEDS	All Reg.	Air Ground	PG
16011	PARAQUAT	WEEDS	All Reg.	Air Ground	PG

**PERMIT COMMODITIES**

Crop	District	Section	Town	Range	Meridian
Site	Location/Site Narrative/Site Conditions		Quantity	Units	

**OAT FOR/FOD (22006-0)**

1-2	E/HANSEN, S/I-205	J	23	02S	04E	M
			2.00	A		
	Site Conditions: P Q 2000 (DICAMBA), 2300 (DISULFOTON), 4780 (PHORATE), 7860 (MCPA, DIMETHYLAMINE), 9801 (2,4-D AMINE), 16011 (PARAQUAT),					
3-1	E/HANSEN, N/GRANTLINE	J	14	02S	04E	M
			43.00	A		
	Site Conditions: P Q 2000 (DICAMBA), 2300 (DISULFOTON), 4780 (PHORATE), 7860 (MCPA, DIMETHYLAMINE), 9801 (2,4-D AMINE), 16011 (PARAQUAT),					

**SOIL FUM/PREPLT (40008-0)**

1-1	NW CORNER HANSEN & I-205 FROM JAQUES FARMS	J	22	02S	04E	M
			32.00	A		
	Site Conditions: P Q 9801 (2,4-D AMINE), 16011 (PARAQUAT),					
1-2	E/HANSEN, S/I-205	J	23	02S	04E	M
			2.00	A		
	Site Conditions: P Q 9801 (2,4-D AMINE), 16011 (PARAQUAT),					
1-3	SE COR MOUNTAIN HOUSE & VONSOSTE	J	22	02S	04E	M
			8.00	A		
	9801 (2,4-D AMINE), 16011 (PARAQUAT),					

**SOIL FUM/PREPLT (40008-0)**

2-1	S/GRANTLINE & SW BYRON RD	J	13	02S	04E	M
			15.00	A		
9801 (2,4-D AMINE), 16011 (PARAQUAT),						
3-1	E/HANSEN, N/GRANTLINE	J	14	02S	04E	M
			43.00	A		
9801 (2,4-D AMINE), 16011 (PARAQUAT),						

**UNCUL NON-AG (67000-0)**

ALL	SE HANSEN & I-205	J	23	02S	04E	M
			2.00	A		
9801 (2,4-D AMINE), 16011 (PARAQUAT),						

**WHEAT FOR/FOD (22007-0)**

1-1	NW CORNER HANSEN & I-205 FROM JAQUES FARMS	J	22	02S	04E	M
			32.00	A		
Site Conditions: P Q 2000 (DICAMBA), 2300 (DISULFOTON), 4780 (PHORATE), 7860 (MCPA, DIMETHYLAMINE), 9801 (2,4-D AMINE), 16011 (PARAQUAT),						
1-3	SE COR MOUNTAIN HOUSE & VONSOSTE	J	22	02S	04E	M
			8.00	A		
Site Conditions: P Q 2000 (DICAMBA), 2300 (DISULFOTON), 4780 (PHORATE), 7860 (MCPA, DIMETHYLAMINE), 9801 (2,4-D AMINE), 16011 (PARAQUAT),						
2-1	S/GRANTLINE & SW BYRON RD	J	13	02S	04E	M
			15.00	A		
Site Conditions: P Q 2000 (DICAMBA), 2300 (DISULFOTON), 4780 (PHORATE), 7860 (MCPA, DIMETHYLAMINE), 9801 (2,4-D AMINE), 16011 (PARAQUAT),						

**Description of Conditions on this Permit:**

<u>Condition ID</u>	<u>Description</u>
A	Permit Cond.Table of Contents

**A - PERMIT CONDITIONS - TABLE OF CONTENTS****WORKERS SAFETY SERIES ATTACHED**

A-1 through A-11 General Information

**PERMIT CONDITONS ATTACHED**

- P - General
- Q - Dicamba & Phenoxy Herbicides - Central Valley/Hazardous Area
- R - Dicamba & Phenoxy - Special Hazardous Area
- S - Metam Sodium & Metam Potassium
- T - Aldicarb (Temik)
- U - Endosulfan (Thiodan)
- V - Rice Pesticides Program
- Molinate (Ordram) Worker Safety (A)
- Attachments 1-10: Molinate (1, 6), Thiobencarb (2,6,7), Methylparathion (3,9), Seepage Control (5), Propanil (10) and Malathion (voluntary: 4,8).
- W - Methyl Bromide
- Soil within greenhouses
- Commodity
- Soil injection
- Tarped potting soil
- Single tree site
- X - Furadan chemigation of grapes
- Y - 1, 3 - Dichloropropene
- Z - Other

**GROUNDWATER PROTECTION PERMIT CONDITIONS**

These conditions apply to pesticides labeled for agricultural, outdoor industrial, or outdoor institutional use that contain chemicals listed in 3CCR section 6800(a): ATRAZINE, SIMAZINE, BROMACIL, DIURON (except products with less than 7% diuron applied to foliage), PROMETON, BENTAZON, AND NORFLURAZON. Ground Water Protection Areas (GWPA), for San Joaquin County, are designated in the Department of Pesticide Regulation document EH03-05. A list of GWPAs may be obtained from the Commissioner's Office or DPR's website ([www.cdpr.ca.gov/docs/gwp](http://www.cdpr.ca.gov/docs/gwp)).

"Engineered rights of way" are defined as areas within a ground water protection area (GWPA) that are constructed in a way that results in increased runoff and collection of storm water, such as railroad ballasts and berms, public roadsides, and highway median strips or similar areas, but not canal or ditch banks or utility lines.



**SPECIFIC GROUNDWATER PROTECTION PERMIT CONDITIONS ATTACHED****GWP-C & D Unlined canal and ditch banks**

- 1 - Percolation rate is less than or equal to 0.2 inches per hour
- 2 - Applied six months prior to water run
- 3 - All applications are prohibited below high water line

**GWP-ROW Engineered rights-of-way within San Joaquin County GWPA's**

- 1A - Soil disturbance within 7 days
- 1B - Incorporation
- 1C - Applied between April 1 and July 31
- 2 - Runoff passes through adjacent fully vegetated noncrop area
- 3 - Compliance with NPDES permit

**GWP-R Runoff GWPA's within San Joaquin County**

- 1 - Soil disturbance
- 2 - Incorporated
- 3 - Band treatment
- 4 - Applied between April 1 and July 31
- 5 - Runoff water held onsite
- 6 - Runoff water stored offsite
- 7 - Runoff to adjacent fallow field

**GWP-L Leaching GWPA's within San Joaquin County**

- 1 - No irrigation
- 2 - Bed or berm application
- 3 - Managed irrigation

**GWP-Director Director Approved Alternative Management Practices or Interim Use**

- 1 - Director approved alternative
- 2 - Director approved interim use

Revised 10/04

P General

**CONDITION - P - General**

---

In addition to all applicable laws, regulations, label restrictions and other more restrictive conditions of this permit, THE FOLLOWING CONDITIONS APPLY TO APPLICATIONS COVERED BY THIS PERMIT.

1. Maximum wind velocities for applications of Restricted Materials unless otherwise covered by the label, law, regulation, other permit conditions or environmental conditions at the application site are:
  - a. Spray - 12 m.p.h.
  - b. Dust - 8 m.p.h.
  - c. Pellets, granular or baits - 16 m.p.h.
2. No pesticide application shall be made or continued when there is the likelihood of contaminating any persons, non-target crops, animals or other public or private property.

3. Unless specifically named as a dust on this permit, NO DUST FORMULATIONS are allowed.
4. Apply pesticides covered by SLN(s) and Section 18(s) in conformance with the SLN(s) and Section 18(s).
5. A flagger is required at the application site for all AIR applications of Zinc Phosphide bait.

Revised 10/90

Q Dicamba & Phenoxy Herbicide CV

CONDITION - Q - DICAMBA AND PHENOXY HERBICIDES - CENTRAL VALLEY/HAZARDOUS AREA

---

In addition to all applicable laws, regulations and label restrictions, the CONDITIONS CHECKED BELOW APPLY to applications covered by this permit.

- 1. No ester formulation applications allowed.
- 2. A smoke column is required at the application site for all Phenoxy and Dicamba applications by aircraft beginning March 16 and continuing through October 15.
- 3. Do not discharge material more than 10 feet above the crop or target.
- 4. A drift reducing agent shall be added to the spray mixture at label rates.
- 5. Maximum wind velocity for Phenoxy herbicides - 10 m.p.h.
- 6. Maximum wind velocity for Dicamba - 10 m.p.h. EXCEPT when wind is moving in direction of sensitive crops, the maximum wind velocity - 5 m.p.h.
- 7. No Dicamba application allowed in the vicinity of sensitive crops when the maximum temperature on the day of application is predicted to exceed 85 degrees fahrenheit. Predicted temperature for the following day will be determined by the 3:30 p.m. prediction by the National Weather Station - Stockton Airport.
- 8. Dicamba applications by aircraft are restricted to a minimum distance of two (2) miles from the following susceptible crops: beans, grapes, sunflower, tomato, safflower, curcurbits, potatoes.
- 9. Dicamba applications by ground are restricted to a minimm distance of 20 feet from the following susceptible crops: beans, safflower, tomato, curcurbits, potatoes and 1/4 mile from grapes and sunflowers.
- 10. No Dicamba or Phenoxy herbicide applications allowed beginning March 16 and continuing through October 15, and until grape leaves in the vicinity of the treated area are "browned off".

Revised 10/90

## Description of Custom Site Conditions

Condition ID

Long Description

\*\*\* LAST PAGE \*\*\*

District J

Permit #

Permittee

Map #

3902168

Gouvaia, Mark

1

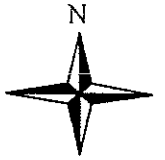

San Joaquin County  
Agricultural Commissioner's Office

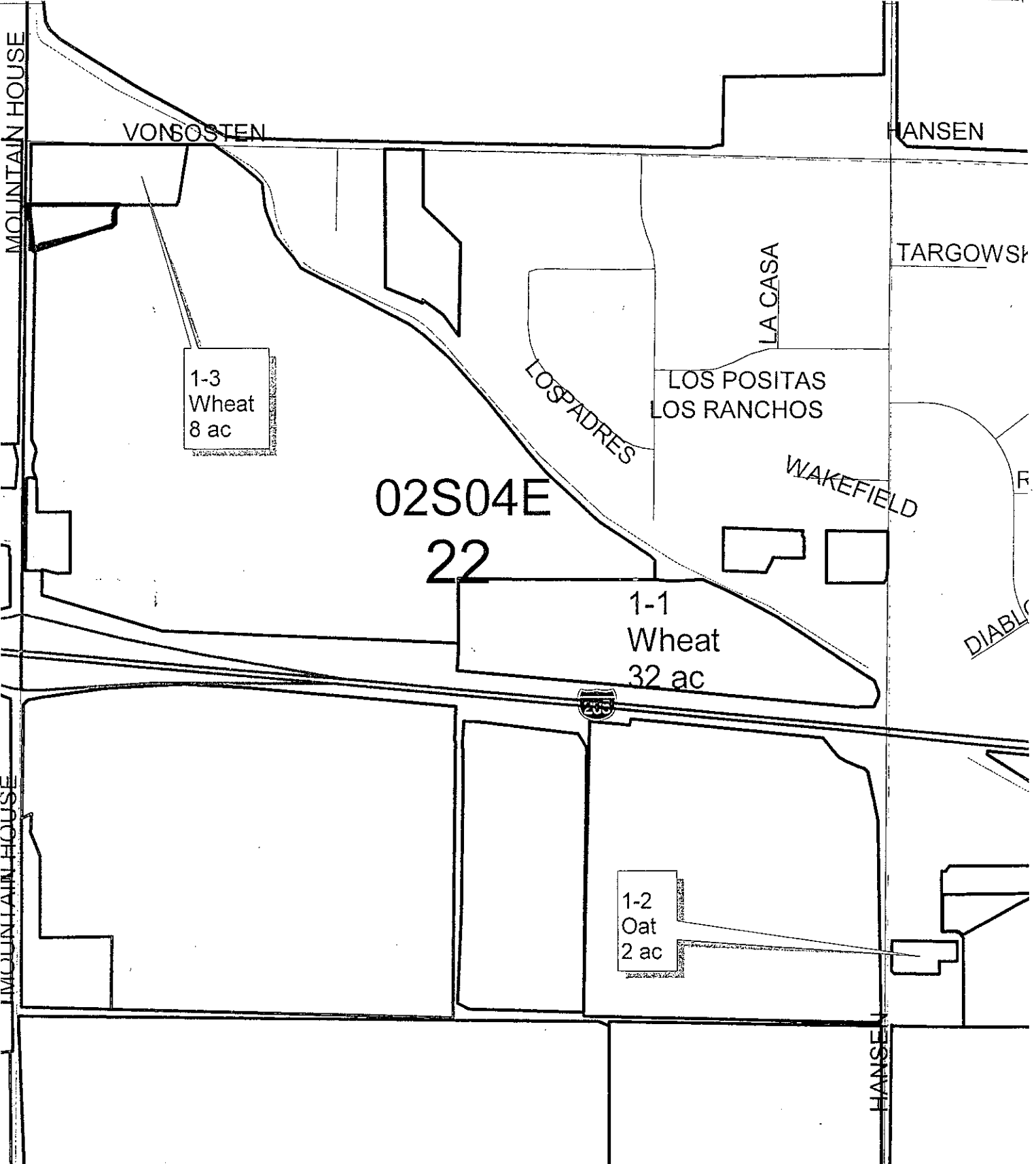

District J

Permit #

Permittee

Map #

3902168

Gouvaia, Mark

2

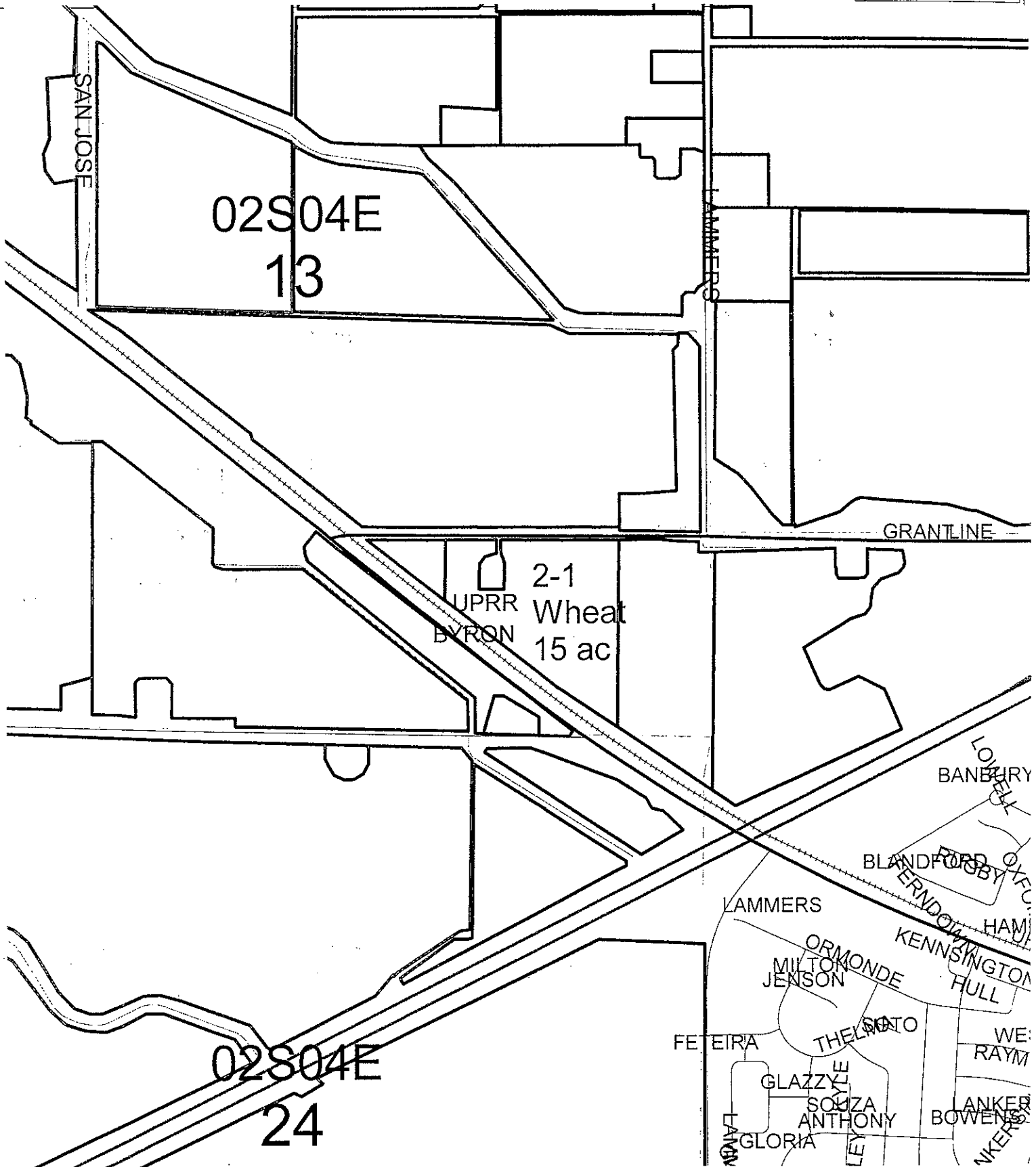
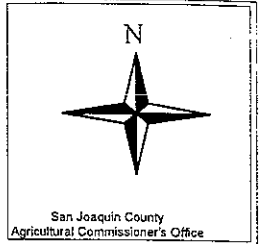

District J

Permittee

MAP #



San Joaquin County  
Agricultural Commissioner's Office

3902168

Gouvaia, Mark

3

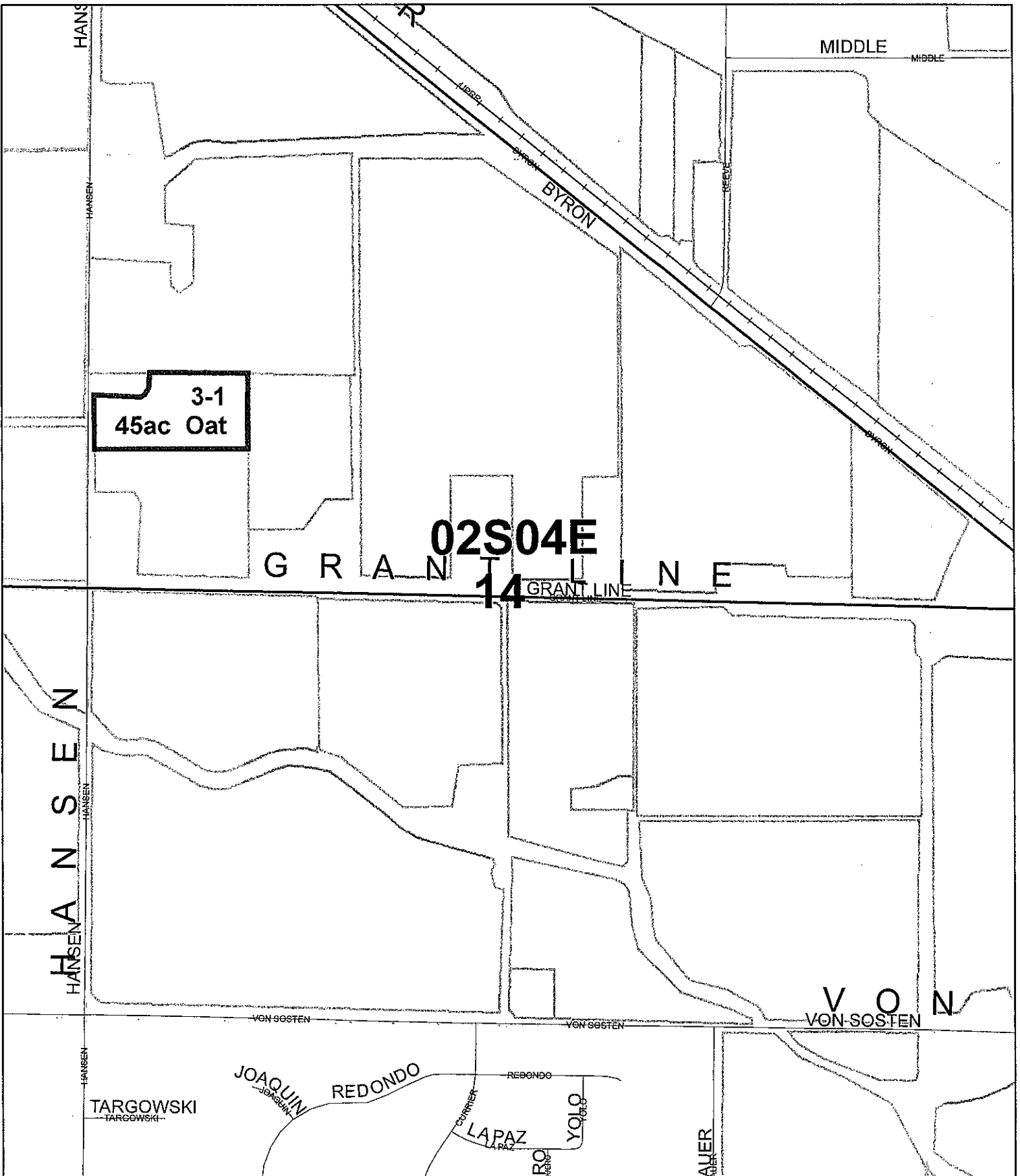



SAN JOAQUIN COUNTY AGRICULTURAL COMMISSIONERS OFFICE  
 2101 E EARHART AVE, SUITE 100  
 STOCKTON, CA 95206

Office: (209) 953-6000  
 Email: stocktonag2@sjgov.org

Fax: (209) 953-6022  
 Web: www.co.san-joaquin.ca.us/agcomm

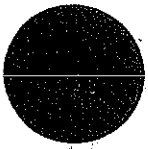

**RESTRICTED MATERIALS PERMIT: 39-13-3902046**



**ORIGINAL**

**Operator:** HOLDENER RANCHES  
 14400 WING LEVEE RD  
 STOCKTON, CA 95206-969

# 3902046-2013-Version: 1

County District #: I  
 Issued on: 12-28-12 *JC*  
 Valid as of: 1/1/2013  
 Expires on: 12/31/2013

**Agent:** HOLDENER, ROBERT C

Primary Phone:  
 Alternate Phone:  
 Mobile Phone:  
 Fax:

**Type of Use:** Agricultural Use

**Pesticide Possession:** Possession and Use

**Permit Duration:** Seasonal

*Employees Handle Pesticides*

**Permit Conditions:** A, P, Q, O, B

Notices Of Intent required 24 hours  
 prior to application of pesticide  
 containing restricted materials

See condition detail for  
 code descriptions.

**Regulatory Notes:**

PQZ PA-3998953

I understand that this permit does not relieve me from liability for any damages to any persons or property caused by the use of these pesticides. I waive any claims of liability for damages against the County Department of Agriculture based on the issuance of this permit. I further understand that this permit may be revoked when pesticides are used in conflict with the manufacturer's labeling or in violation of applicable laws, regulations, and specific conditions of this permit. I authorize inspection at all reasonable times and whenever an emergency exists by the Department of Pesticide Regulation or the County Department of Agriculture of all areas treated or to be treated, storage facilities for pesticides or emptied containers and equipment used or to be used in the treatment. I have considered alternative and mitigation measures pursuant to Title 3, California Code of Regulations, section 6426. Taking into account economic, environmental, social, and technological factors, I have adopted those that are feasible and would substantially lessen any significant adverse impact on the environment.

[Form PR-ENF-125 (Rev 11/06) Pesticide Enforcement Branch]

Applicant: ROBERT C HOLDENER OWNER  
(Name & Title)

Applicant Signature: [Signature] Date: 12/28/12

Issuing Officer: [Signature] Date: 1/1/2013

**CONTACT LIST**

<u>Name</u>	<u>Auth Rep.</u>	<u>Phone</u>	<u>License</u>	<u>Expiration</u>	<u>Contact Type</u>
STANISLAUS FARM SUPPLY	JJ/AD/110		31497	12/31/2013	Pest Control Business
HOLDENER, ROBERT C			3998953	12/31/2012	Private Applicator Certificate

**PESTICIDES LIST**

<u>Number</u>	<u>Pesticide</u>	<u>Pests</u>	<u>Forms</u>	<u>Methods</u>	<u>Applicators</u>
1050	CARBARYL	LARVAE	All Reg.	Air/Ground	PCB/Operator
2000	DICAMBA	WEEDS	Liquid	Air/Ground	PCB/Operator
3830	METHOMYL	LARVAE	Liquid	Air/Ground	PCB/Operator
3940	METHYL PARATHION	LARVAE	All Reg.	Air/Ground	PCB/Operator
4840	ALUMINUM PHOSPHIDE	RODENTS	Fumigant	Other	PCB/Operator
5540	STRYCHNINE	GOPHERS	Bait	Air/Ground	PCB/Operator
6260	ZINC PHOSPHIDE	RODENTS	Bait	Other	PCB/Operator
7860	MCPA, DIMETHYLAMINE	WEEDS	Liquid	Air/Ground	PCB/Operator
8041	2,4-DB	WEEDS	Liquid	Air/Ground	PCB/Operator
9801	2,4-D AMINE	WEEDS	Liquid	Air/Ground	PCB/Operator
16011	PARAQUAT	WEEDS	Liquid	Air/Ground	PCB/Operator
16890	METHIDATHION	LARVAE	Liquid	Air/Ground	PCB/Operator

**SITES LIST**

<u>Site</u>	<u>Location   Site Name</u>	<u>District</u>	<u>Section (MTRS)</u>
	<u>Commodity Name/Code</u>	<u>Quantity</u>	
3-5	MAP 3 FIELD 7	I	M01S05E14
	ALFALFA / 23001-0	74 ACRES	
<b>Pesticide #s:</b>	3830 (METHOMYL), 3940 (METHYL PARATHION), 5540 (STRYCHNINE), 8041 (2,4-DB), 16011 (PARAQUAT), 16890 (METHIDATHION)		
	SOIL FUM/PREPLT / 40008-0	74 ACRES	
<b>Pesticide #s:</b>	4840 (ALUMINUM PHOSPHIDE), 5540 (STRYCHNINE), 6260 (ZINC PHOSPHIDE), 9801 (2,4-D AMINE), 16011 (PARAQUAT)		
<b>Conditions:</b>	B - RM Use Near Schools, O - Aluminum & Magnesium Phosphide, P - General, Q - Dicamba & Phenoxy Herbicide CV		
3-8	NW CORNER UNDINE AT WING LEVEE RD	I	M01S05E14
	ALFALFA / 23001-0	78.9 ACRES	
<b>Pesticide #s:</b>	3830 (METHOMYL), 3940 (METHYL PARATHION), 5540 (STRYCHNINE), 8041 (2,4-DB), 16011 (PARAQUAT), 16890 (METHIDATHION)		
	SOIL FUM/PREPLT / 40008-0	78.9 ACRES	
<b>Pesticide #s:</b>	9801 (2,4-D AMINE), 16011 (PARAQUAT)		
<b>Conditions:</b>	B - RM Use Near Schools, P - General, Q - Dicamba & Phenoxy Herbicide CV		



## HOLDENER RANCHES

Expires: 12/31/2013

<b>3-7</b>	NE CORNER UNDINE AT WING LEVEE RD <b>ALFALFA / 23001-0</b> 43.3 ACRES	I	M01S05E23
<b>Pesticide #s:</b>	3830 (METHOMYL), 3940 (METHYL PARATHION), 5540 (STRYCHNINE), 8041 (2,4-DB), 16011 (PARAQUAT), 16890 (METHIDATHION)		
<b>Pesticide #s:</b>	<b>SOIL FUM/PREPLT / 40008-0</b> 43.4 ACRES		
<b>Pesticide #s:</b>	9801 (2,4-D AMINE), 16011 (PARAQUAT)		
<b>Conditions:</b>	B - RM Use Near Schools, P - General, Q - Dicamba & Phenoxy Herbicide CV		
<b>3-10</b>	BTWN WING LEVEE & MIDDLE RIVER <b>FORAGE HAY/SLGE / 22000-0</b> 17 ACRES	I	M01S05E23
<b>Pesticide #s:</b>	2000 (DICAMBA), 3830 (METHOMYL), 7860 (MCPA, DIMETHYLAMINE), 9801 (2,4-D AMINE), 16011 (PARAQUAT)		
<b>Pesticide #s:</b>	<b>SOIL FUM/PREPLT / 40008-0</b> 17 ACRES		
<b>Pesticide #s:</b>	4840 (ALUMINUM PHOSPHIDE), 5540 (STRYCHNINE), 6260 (ZINC PHOSPHIDE), 9801 (2,4-D AMINE), 16011 (PARAQUAT)		
<b>Conditions:</b>	B - RM Use Near Schools, O - Aluminum & Magnesium Phosphide, P - General, Q - Dicamba & Phenoxy Herbicide CV		
<b>3-11</b>	MAP3 SITE 11 BTWN WING LEVEE & MIDDLE RIVER <b>FORAGE HAY/SLGE / 22000-0</b> 95 ACRES	I	M01S05E26
<b>Pesticide #s:</b>	2000 (DICAMBA), 3830 (METHOMYL), 7860 (MCPA, DIMETHYLAMINE), 9801 (2,4-D AMINE), 16011 (PARAQUAT)		
<b>Pesticide #s:</b>	<b>SOIL FUM/PREPLT / 40008-0</b> 95 ACRES		
<b>Pesticide #s:</b>	4840 (ALUMINUM PHOSPHIDE), 5540 (STRYCHNINE), 6260 (ZINC PHOSPHIDE), 9801 (2,4-D AMINE), 16011 (PARAQUAT)		
<b>Conditions:</b>	B - RM Use Near Schools, O - Aluminum & Magnesium Phosphide, P - General, Q - Dicamba & Phenoxy Herbicide CV		
<b>4-1</b>	SW I-205 & PATTERSON PASS <b>OAT FOR/FOD / 22006-0</b> 168 ACRES	A	M02S04E21
<b>Pesticide #s:</b>	1050 (CARBARYL), 2000 (DICAMBA), 3830 (METHOMYL), 7860 (MCPA, DIMETHYLAMINE), 9801 (2,4-D AMINE), 16011 (PARAQUAT)		
<b>Pesticide #s:</b>	<b>SOIL FUM/PREPLT / 40008-0</b> 168 ACRES		
<b>Pesticide #s:</b>	4840 (ALUMINUM PHOSPHIDE), 5540 (STRYCHNINE), 6260 (ZINC PHOSPHIDE), 9801 (2,4-D AMINE), 16011 (PARAQUAT)		
<b>Conditions:</b>	B - RM Use Near Schools, O - Aluminum & Magnesium Phosphide, P - General, Q - Dicamba & Phenoxy Herbicide CV		
<b>4-1A</b>	S/I-205, W/MOUNTAINHOUSE PKWY <b>PASTURELAND / 28035-0</b> 30 ACRES	A	M02S04E21
<b>Pesticide #s:</b>	9801 (2,4-D AMINE), 16011 (PARAQUAT)		
<b>Conditions:</b>	P - General, Q - Dicamba & Phenoxy Herbicide CV		
<b>ALL</b>	SW I-205 & PATTERSON PASS <b>UNCUL NON-AG / 67000-0</b> 67 ACRES	I	M02S04E21
<b>Pesticide #s:</b>	4840 (ALUMINUM PHOSPHIDE), 6260 (ZINC PHOSPHIDE), 9801 (2,4-D AMINE), 16011 (PARAQUAT)		
<b>Conditions:</b>	B - RM Use Near Schools, O - Aluminum & Magnesium Phosphide, P - General, Q - Dicamba & Phenoxy Herbicide CV		

**OPERATION-WIDE CONDITIONS**

A Permit Cond.Table of Contents

A - PERMIT CONDITIONS - TABLE OF CONTENTS

---

WORKERS SAFETY SERIES ATTACHED

A-1 through A-11 General Information

PERMIT CONDITONS ATTACHED

- B- RM Use Near Schools
- O- Aluminum Phosphide in Rodent Burrows
- P - General
- Q - Dicamba & Phenoxy Herbicides - Central Valley/Hazardous Area
- R - Dicamba & Phenoxy's - Special Hazardous Area
- S - Metam Sodium, Metam Potassium, Dazomet
- T - Aldicarb (Temik)
- U - Endosulfan (Thiodan)
- V - Rice Pesticides Program
  - Attachments 1-5 Thiobencarb (Forms A,B)
- W - Methyl Bromide / Sulfuryl Fluoride
  - Soil within greenhouses
  - Commodity
  - Soil injection
  - Tarped potting soil
  - Single tree site
- X - Furadan chemigation of grapes
- Y - 1, 3 - Dichloropropene
- Z - Other

GROUNDWATER PROTECTION PERMIT CONDITIONS

These conditions apply to pesticides labeled for agricultural, outdoor industrial, or outdoor institutional use that contain chemicals listed in 3CCR section 6800(a): ATRAZINE, SIMAZINE, BROMACIL, DIURON (except products with less than 7% diuron applied to foliage), PROMETON, BENTAZON, AND NORFLURAZON. Ground Water Protection Areas (GWPA), for San Joaquin County, are designated in the Department of Pesticide Regulation document EH03-05. A list of GWPAs may be obtained from the Commissioner's Office or DPR's website ([www.cdpr.ca.gov/docs/gwp](http://www.cdpr.ca.gov/docs/gwp)).

"Engineered rights of way" are defined as areas within a ground water protection area (GWPA) that are constructed in a way that results in increased runoff and collection of storm water, such as railroad ballasts and berms, public roadsides, and highway median strips or similar areas, but not canal or ditch banks or utility lines.

SPECIFIC GROUNDWATER PROTECTION PERMIT CONDITIONS ATTACHED

GWP-C & D Unlined canal and ditch banks

- 1 - Percolation rate is less than or equal to 0.2 inches per hour
- 2 - Applied six months prior to water run
- 3 - All applications are prohibited below high water line

GWP-ROW Engineered rights-of-way within San Joaquin County GWPAs

- 1A - Soil disturbance within 7 days
- 1B - Incorporation
- 1C - Applied between April 1 and July 31
- 2 - Runoff passes through adjacent fully vegetated noncrop area
- 3 - Compliance with NPDES permit
- 4 - Runoff through adjacent area as overland flow

GWP-R Runoff GWPAs within San Joaquin County

- 1 - Soil disturbance
- 2 - Incorporated

HOLDENER RANCHES

Expires: 12/31/2013

- 3 - Band treatment
- 4 - Applied between April 1 and July 31
- 5 - Runoff water held onsite
- 6 - Runoff water stored offsite
- 7 - Runoff to adjacent fallow field

GWP-L Leaching GWPA's within San Joaquin County

- 1 - No irrigation
- 2 - Bed or berm application
- 3 - Managed irrigation

GWP-Director Director Approved Alternative Management Practices or Interim Use

- 1 - Director approved alternative
- 2 - Director approved interim use

Revised 11/11

**P General**

CONDITION - P - General

In addition to all applicable laws, regulations, label restrictions and other more restrictive conditions of this permit, THE FOLLOWING CONDITIONS APPLY TO APPLICATIONS COVERED BY THIS PERMIT.

1. Maximum wind velocities for applications of Restricted Materials unless otherwise covered by the label, law, regulation, other permit conditions or environmental conditions at the application site are:

- a. Spray - 12 m.p.h.
- b. Dust - 8 m.p.h.
- c. Pellets, granular or baits - 16 m.p.h.

2. No pesticide application shall be made or continued when there is the likelihood of contaminating any persons, non-target crops, animals or other public or private property.

3. Unless specifically named as a dust on this permit, NO DUST FORMULATIONS are allowed.

4. Apply pesticides covered by SLN(s) and Section 18(s) in conformance with the SLN(s) and Section 18(s).

5. A flagger is required at the application site for all AIR applications of Zinc Phosphide bait.

Revised 10/90

**Q Dicamba & Phenoxy Herbicide CV**

CONDITION - Q - DICAMBA AND PHENOXY HERBICIDES - CENTRAL VALLEY/HAZARDOUS AREA

In addition to all applicable laws, regulations and label restrictions, the CONDITIONS CHECKED BELOW APPLY to applications covered by this permit.

1. No ester formulation applications allowed.

2. A smoke column is required at the application site for all Phenoxy and Dicamba applications by aircraft beginning March 16 and continuing through October 15.

3. Do not discharge material more than 10 feet above the crop or target.

4. A drift reducing agent shall be added to the spray mixture at label rates.

## HOLDENER RANCHES

Expires: 12/31/2013

5. Maximum wind velocity for Phenoxy herbicides - 10 m.p.h.

6. Maximum wind velocity for Dicamba - 10 m.p.h. EXCEPT when wind is moving in direction of sensitive crops, the maximum wind velocity - 5 m.p.h.

7. No Dicamba application allowed in the vicinity of sensitive crops when the maximum temperature on the day of application is predicted to exceed 85 degrees fahrenheit. Predicted temperature for the following day will be determined by the NOAA - National Weather Service.

8. Dicamba applications by aircraft are restricted to a minimum distance of 2 miles from the following susceptible crops: beans, grapes, sunflower, tomato, safflower, curcurbits, potatoes.

9. Dicamba applications by ground are restricted to a minimum distance of 20 feet from the following susceptible crops: beans, safflower, tomato, curcurbits, potatoes and 1/4 mile from grapes and sunflowers.

10. No Dicamba or Phenoxy herbicide applications allowed beginning March 16 and continuing through October 15, and until grape leaves in the vicinity of the treated area are "browned off".

Revised 10/90

## **O Aluminum & Magnesium Phosphide**

### Use in Rodent Burrow Fumigations

These use conditions are based on a determination by the California Department of Pesticide Regulation that exposure to phosphine fumigants is a risk to public safety.

1. Use is strictly prohibited around all residential areas, including single and multi-family residential properties, nursing homes, schools (except athletic fields where use may continue), day care facilities, and hospitals.
2. The products must only be used outdoors for control of burrowing pests, and are for use only on agricultural areas, orchards, non-crop areas (such as pasture and rangeland), golf courses, athletic fields, parks and recreational areas, cemeteries, airports, rights-of-way, earthen dams, and other non-residential institutional or industrial sites.
3. Products must not be applied in a burrow system that is within 100 feet of a building that is or may be occupied by people or domestic animals. This buffer zone for treatment around non-residential buildings that could be occupied by people or animals has been increased from 15 feet to 100 feet.
4. When this product is used in athletic fields or parks, the applicator must post a sign at entrances to the treated site containing the signal word DANGER/PELIGRO, skull and crossbones, the words: DO NOT ENTER/NO ENTRE, FIELD NOT FOR USE, the name and EPA registration number of the fumigant, and a 24-hour emergency response number. Signs may be removed 2 days after the final treatment.
5. When this product is used out-of-doors in a site frequented by people, other than an athletic field or park, the applicator shall post a sign at the application site containing the signal word DANGER/PELIGRO, skull and crossbones, the name and EPA registration number of the fumigant, and a 24-hour emergency response number. Signs may be removed 2 days after the final treatment.
6. Fumigant Management Plans must be written before all applications of phosphine products, including all burrowing pest fumigations. A Fumigant Management Plan is a written description of the steps designed to plan for a safe, legal and effective fumigation. The certified applicator and owner of the property to be fumigated must characterize the area to be treated and include all safety requirements in the plan before application.

## **B RM Use Near Schools**

### RESTRICTED MATERIALS USE NEAR SCHOOLS

No applications of Restricted Materials shall be made by air or ground within 660 feet of a school in session or when a school sponsored event is in progress. If the pesticide label or regulation requires a larger buffer area, the larger buffer shall apply. There will be no waiver of the required 24 hour Notice of Intent.

These conditions do not apply to the following ground applications:

1. Vertebrate pest control
2. Back-pack applications
3. Equipment where all nozzles are pointing down AND wind direction is periodically measured as moving away from the school site

## 4. Other CAC approved methods

NOTE: The uses of soil fumigants and their corresponding buffer zones are covered by DPR suggested permit conditions or by label.

**SITE CONDITIONS****B RM Use Near Schools****RESTRICTED MATERIALS USE NEAR SCHOOLS**

No applications of Restricted Materials shall be made by air or ground within 660 feet of a school in session or when a school sponsored event is in progress. If the pesticide label or regulation requires a larger buffer area, the larger buffer shall apply. There will be no waiver of the required 24 hour Notice of Intent.

These conditions do not apply to the following ground applications:

1. Vertebrate pest control
2. Back-pack applications
3. Equipment where all nozzles are pointing down AND wind direction is periodically measured as moving away from the school site
4. Other CAC approved methods

NOTE: The uses of soil fumigants and their corresponding buffer zones are covered by DPR suggested permit conditions or by label.

**O Aluminum & Magnesium Phosphide****Use in Rodent Burrow Fumigations**

These use conditions are based on a determination by the California Department of Pesticide Regulation that exposure to phosphine fumigants is a risk to public safety.

1. Use is strictly prohibited around all residential areas, including single and multi-family residential properties, nursing homes, schools (except athletic fields where use may continue), day care facilities, and hospitals.
2. The products must only be used outdoors for control of burrowing pests, and are for use only on agricultural areas, orchards, non-crop areas (such as pasture and rangeland), golf courses, athletic fields, parks and recreational areas, cemeteries, airports, rights-of-way, earthen dams, and other non-residential institutional or industrial sites.
3. Products must not be applied in a burrow system that is within 100 feet of a building that is or may be occupied by people or domestic animals. This buffer zone for treatment around non-residential buildings that could be occupied by people or animals has been increased from 15 feet to 100 feet.
4. When this product is used in athletic fields or parks, the applicator must post a sign at entrances to the treated site containing the signal word DANGER/PELIGRO, skull and crossbones, the words: DO NOT ENTER/NO ENTRE, FIELD NOT FOR USE, the name and EPA registration number of the fumigant, and a 24-hour emergency response number. Signs may be removed 2 days after the final treatment.
5. When this product is used out-of-doors in a site frequented by people, other than an athletic field or park, the applicator shall post a sign at the application site containing the signal word DANGER/PELIGRO, skull and crossbones, the name and EPA registration number of the fumigant, and a 24-hour emergency response number. Signs may be removed 2 days after the final treatment.
6. Fumigant Management Plans must be written before all applications of phosphine products, including all burrowing pest fumigations. A Fumigant Management Plan is a written description of the steps designed to plan for a safe, legal and effective fumigation. The certified applicator and owner of the property to be fumigated must characterize the area to be treated and include all safety requirements in the plan before application.

## HOLDENER RANCHES

Expires: 12/31/2013

**P General**

CONDITION - P - General

In addition to all applicable laws, regulations, label restrictions and other more restrictive conditions of this permit, THE FOLLOWING CONDITIONS APPLY TO APPLICATIONS COVERED BY THIS PERMIT.

1. Maximum wind velocities for applications of Restricted Materials unless otherwise covered by the label, law, regulation, other permit conditions or environmental conditions at the application site are:

- a. Spray - 12 m.p.h.
- b. Dust - 8 m.p.h.
- c. Pellets, granular or baits - 16 m.p.h.

2. No pesticide application shall be made or continued when there is the likelihood of contaminating any persons, non-target crops, animals or other public or private property.

3. Unless specifically named as a dust on this permit, NO DUST FORMULATIONS are allowed.

4. Apply pesticides covered by SLN(s) and Section 18(s) in conformance with the SLN(s) and Section 18(s).

5. A flagger is required at the application site for all AIR applications of Zinc Phosphide bait.

Revised 10/90

**Q Dicamba & Phenoxy Herbicide CV**

CONDITION - Q - DICAMBA AND PHENOXY HERBICIDES - CENTRAL VALLEY/HAZARDOUS AREA

In addition to all applicable laws, regulations and label restrictions, the CONDITIONS CHECKED BELOW APPLY to applications covered by this permit.

1. No ester formulation applications allowed.

2. A smoke column is required at the application site for all Phenoxy and Dicamba applications by aircraft beginning March 16 and continuing through October 15.

3. Do not discharge material more than 10 feet above the crop or target.

4. A drift reducing agent shall be added to the spray mixture at label rates.

5. Maximum wind velocity for Phenoxy herbicides - 10 m.p.h.

6. Maximum wind velocity for Dicamba - 10 m.p.h. EXCEPT when wind is moving in direction of sensitive crops, the maximum wind velocity - 5 m.p.h.

7. No Dicamba application allowed in the vicinity of sensitive crops when the maximum temperature on the day of application is predicted to exceed 85 degrees fahrenheit. Predicted temperature for the following day will be determined by the NOAA - National Weather Service.

8. Dicamba applications by aircraft are restricted to a minimum distance of 2 miles from the following susceptible crops: beans, grapes, sunflower, tomato, safflower, curcurbits, potatoes.

9. Dicamba applications by ground are restricted to a minimum distance of 20 feet from the following susceptible crops: beans, safflower, tomato, curcurbits, potatoes and 1/4 mile from grapes and sunflowers.

RESTRICTED MATERIALS PERMIT # 39-13-3902046

Page 9 of 9

HOLDENER RANCHES

Expires: 12/31/2013

10. No Dicamba or Phenoxy herbicide applications allowed beginning March 16 and continuing through October 15, and until grape leaves in the vicinity of the treated area are "browned off".

Revised 10/90



San Joaquin County

Permit Number: 3902046

MAP 4

Created On: 12/20/2012

S OF 205 W OF MOUNTAIN HOUSE N OF DELTA  
MENDOTA CANAL SITES 4-1, 4-1A

65 ACRES

WHEAT FOR/FOD, BARLEY FOR/FOD

3902046  
4-1A  
30 ACRES  
PASTURELAND

M02S04E20

M02S04E21

M02S04E22

3902046  
4-1  
168 ACRES  
OAT FOR/FOD, SOIL FUM/PREPLT

DELTA MENDOTA CANAL

CALIFORNIA AQUEDUCT

PATERSON RUN

M02S04E29

M02S04E28

M02S04E27

580

580

STANFORD

BERKELEY

0.3 Miles

Included Sites: 4-1, 4-1A

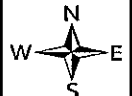





San Joaquin County  
Agricultural Commissioner's Office

# 3902046

District I  
Permittee  
**Holdener Ranches**

Map #  
3

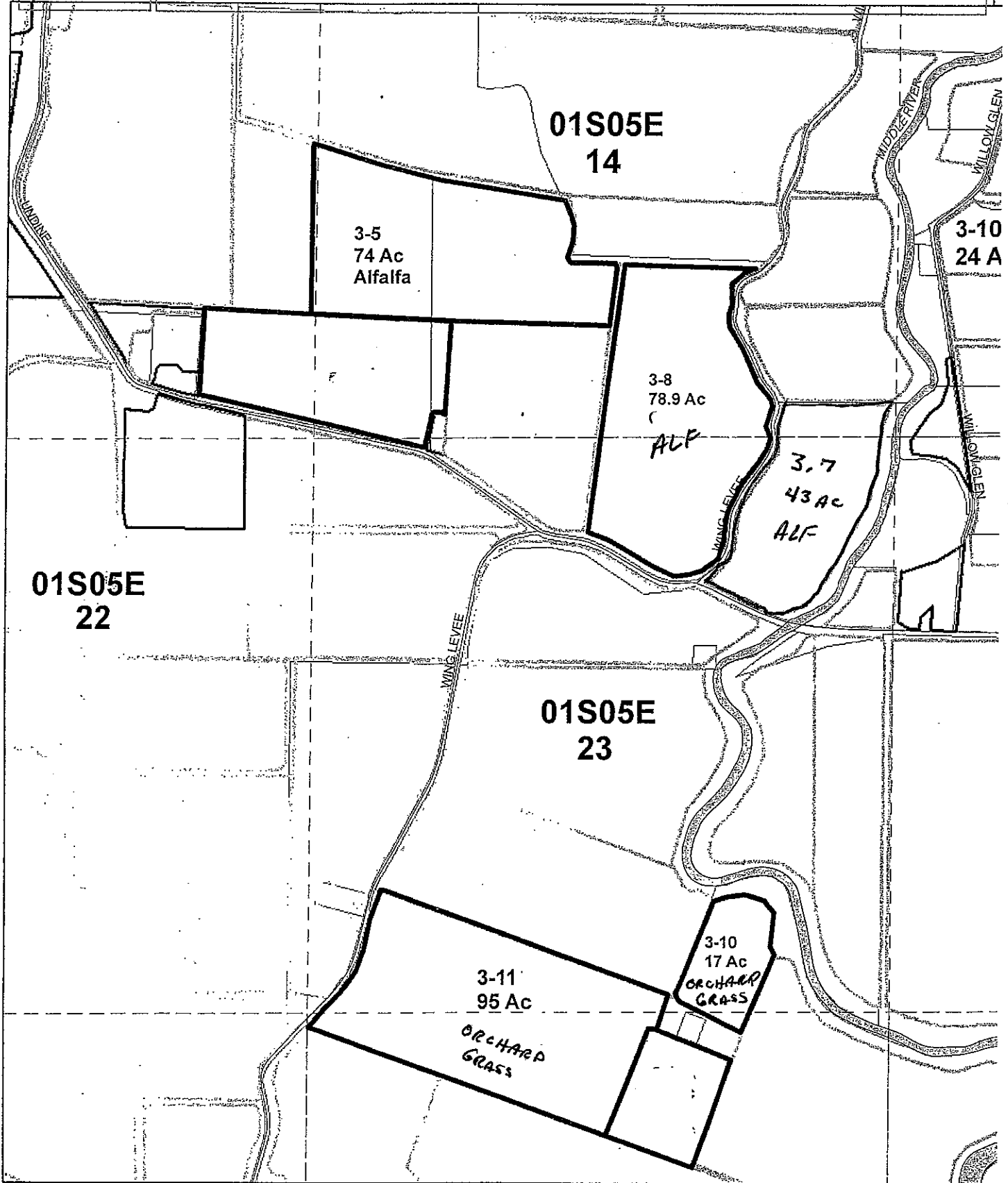



SAN JOAQUIN COUNTY AGRICULTURAL COMMISSIONERS OFFICE  
 2101 E EARHART AVE, SUITE 100  
 STOCKTON, CA 95206

2012

Office: (209) 953-6000  
 Email: stocktonag2@sjgov.org

Fax: (209) 953-6022  
 Web: www.co.san-joaquin.ca.us/agcomm

 ORIGINAL

**RESTRICTED MATERIALS PERMIT: 39-12-3902046**

Operator: HOLDENER RANCHES  
 14400 WING LEVEE RD  
 STOCKTON, CA 95206-969

# 3902046-2012-Version: 1

County District #: 1

Issued on: 2/7/2012  
 Valid as of: 2/7/2012

Expires on: 12/31/2012

Attention: HOLDENER, ROBERT C

Home Phone:  
 Office Phone:  
 Mobile Phone:  
 Fax:

Type of Use: Agricultural Use  
 Pesticide Possession and Use  
 Possession:

Permit Duration: Seasonal  
 Employees Handle Pesticides

Conditions: A, P, Q, O

Notices Of Intent required 24 hours  
 prior to application of pesticide  
 containing restricted materials

See condition detail  
 for code descriptions.

**Regulatory Notes:**

PQZ PA-3998953

I understand that this permit does not relieve me from liability for any damages to any persons or property caused by the use of these pesticides. I waive any claims of liability for damages against the County Department of Agriculture based on the issuance of this permit. I further understand that this permit may be revoked when pesticides are used in conflict with the manufacturer's labeling or in violation of applicable laws, regulations, and specific conditions of this permit. I authorize inspection at all reasonable times and whenever an emergency exists by the Department of Pesticide Regulation or the County Department of Agriculture of all areas treated or to be treated, storage facilities for pesticides or emptied containers and equipment used or to be used in the treatment. I have considered alternative and mitigation measures pursuant to Title 3, California Code of Regulations, section 6426. Taking into account economic, environmental, social, and technological factors, I have adopted those that are feasible and would substantially lessen any significant adverse impact on the environment.

[Form PR-ENF-125 (Rev 11/06) Pesticide Enforcement Branch]

Applicant: ROBERT C HOLDENER OWNER  
(Name & Title)

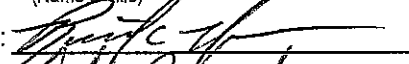
Applicant Signature:  Date: 2-7-2012

Issuing Officer:  Date: 2/6/2012

**CONTACT LIST**

<u>Name</u>	<u>Auth Rep.</u>	<u>Phone</u>	<u>License</u>	<u>Expiration</u>	<u>Contact Type</u>
STANISLAUS FARM SUPPLY			1497	12/31/2013	Pest Control Business
HOLDENER,ROBERT C			3998953	12/31/2012	Private Applicator Certificate

**PESTICIDES LIST**

<u>Number</u>	<u>Pesticide</u>	<u>Pests</u>	<u>Forms</u>	<u>Methods</u>	<u>Applicators</u>
1050	CARBARYL	LARVAE	All Reg.	Air/Ground	PCB/Operator
2000	DICAMBA	WEEDS	Liquid	Air/Ground	PCB/Operator
2300	DISULFOTON	APHIDS	All Reg.	Air/Ground	PCB/Operator
3830	METHOMYL	LARVAE	Liquid	Air/Ground	PCB/Operator
3940	METHYL PARATHION	LARVAE	All Reg.	Air/Ground	PCB/Operator
4780	PHORATE	APHIDS	All Reg.	Air/Ground	PCB/Operator
4840	ALUMINUM PHOSPHIDE	RODENTS	Fumigant	Other	PCB/Operator
5540	STRYCHNINE	GOPHERS	Bait	Air/Ground	PCB/Operator
6260	ZINC PHOSPHIDE	RODENTS	Bait	Other	PCB/Operator
7860	MCPA, DIMETHYLAMINE	WEEDS	Liquid	Air/Ground	PCB/Operator
8041	2,4-DB	WEEDS	Liquid	Air/Ground	PCB/Operator
9801	2,4-D AMINE	WEEDS	Liquid	Air/Ground	PCB/Operator
16011	PARAQUAT	WEEDS	Liquid	Air/Ground	PCB/Operator
16890	METHIDATHION	LARVAE	Liquid	Air/Ground	PCB/Operator
16970	METHAMIDOPHOS	LARVAE	Liquid	Air/Ground	PCB/Operator

**SITES LIST**

<u>Site</u>	<u>Location</u>	<u>Quantity</u>	<u>Pesticide #s</u>	<u>District</u>	<u>Section (MTRS)</u>
3-10	BTWN WING LEVEE & MIDDLE RIVER			I	M01S05E23
	ALFALFA / 23001-0	17 ACRES	3830 (METHOMYL), 3940 (METHYL PARATHION), 5540 (STRYCHNINE), 8041 (2,4-DB), 16011 (PARAQUAT), 16890 (METHIDATHION)		
	SOIL FUM/PREPLT / 40008-0	17 ACRES	4840 (ALUMINUM PHOSPHIDE), 5540 (STRYCHNINE), 6260 (ZINC PHOSPHIDE), 9801 (2,4-D AMINE), 16011 (PARAQUAT)		
<b>Conditions:</b>	O - Aluminum & Magnesium Phosphide, P - General, Q - Dicamba & Phenoxy Herbicide CV				

## HOLDENER RANCHES

Expires: 12/31/2012

<b>3-5</b>	MAP 3 FIELD 7		I	M01S05E14
	ALFALFA / 23001-0	74 ACRES		3830 (METHOMYL), 3940 (METHYL PARATHION), 5540 (STRYCHNINE), 8041 (2,4-DB), 16011 (PARAQUAT), 16890 (METHIDATHION)
	SOIL FUM/PREPLT / 40008-0	74 ACRES		4840 (ALUMINUM PHOSPHIDE), 5540 (STRYCHNINE), 6260 (ZINC PHOSPHIDE), 9801 (2,4-D AMINE), 16011 (PARAQUAT)
<b>Conditions:</b>	O - Aluminum & Magnesium Phosphide, P - General, Q - Dicamba & Phenoxy Herbicide CV			

<b>3-8</b>	NW CORNER UNDINE AT WING LEVEE RD		I	M01S05E14
	ALFALFA / 23001-0	78.9 ACRES		3830 (METHOMYL), 3940 (METHYL PARATHION), 5540 (STRYCHNINE), 8041 (2,4-DB), 16011 (PARAQUAT), 16890 (METHIDATHION)
	SOIL FUM/PREPLT / 40008-0	78.9 ACRES		9801 (2,4-D AMINE), 16011 (PARAQUAT)
<b>Conditions:</b>	P - General, Q - Dicamba & Phenoxy Herbicide CV			

<b>3-7</b>	NE CORNER UNDINE AT WING LEVEE RD		I	M01S05E23
	ALFALFA / 23001-0	43.3 ACRES		3830 (METHOMYL), 3940 (METHYL PARATHION), 5540 (STRYCHNINE), 8041 (2,4-DB), 16011 (PARAQUAT), 16890 (METHIDATHION)
	SOIL FUM/PREPLT / 40008-0	43.4 ACRES		9801 (2,4-D AMINE), 16011 (PARAQUAT)
<b>Conditions:</b>	P - General, Q - Dicamba & Phenoxy Herbicide CV			

<b>3-11</b>	MAP3 SITE 11 BTWN WING LEVEE & MIDDLE RIVER		I	M01S05E26
	FORAGE HAY/SLGE / 22000-0	95 ACRES		2000 (DICAMBA), 3830 (METHOMYL), 7860 (MCPA, DIMETHYLAMINE), 9801 (2,4-D AMINE), 16011 (PARAQUAT)
	SOIL FUM/PREPLT / 40008-0	95 ACRES		4840 (ALUMINUM PHOSPHIDE), 5540 (STRYCHNINE), 6260 (ZINC PHOSPHIDE), 9801 (2,4-D AMINE), 16011 (PARAQUAT)
<b>Conditions:</b>	O - Aluminum & Magnesium Phosphide, P - General, Q - Dicamba & Phenoxy Herbicide CV			

<b>4-1</b>	SW I-205 & PATTERSON PASS		A	M02S04E21
	OAT FOR/FOD / 22006-0	168 ACRES		1050 (CARBARYL), 2000 (DICAMBA), 3830 (METHOMYL), 7860 (MCPA, DIMETHYLAMINE), 9801 (2,4-D AMINE), 16011 (PARAQUAT)
	SOIL FUM/PREPLT / 40008-0	168 ACRES		4840 (ALUMINUM PHOSPHIDE), 5540 (STRYCHNINE), 6260 (ZINC PHOSPHIDE), 9801 (2,4-D AMINE), 16011 (PARAQUAT)
<b>Conditions:</b>	O - Aluminum & Magnesium Phosphide, P - General, Q - Dicamba & Phenoxy Herbicide CV			

<b>4-1A</b>	S/I-205, W/MOUNTAINHOUSE PKWY		A	M02S04E21
	PASTURELAND / 28035-0	30 ACRES		9801 (2,4-D AMINE), 16011 (PARAQUAT)
<b>Conditions:</b>	P - General, Q - Dicamba & Phenoxy Herbicide CV			

<b>ALL</b>	SW I-205 & PATTERSON PASS		I	M02S04E21
	UNCUL NON-AG / 67000-0	67 ACRES		4840 (ALUMINUM PHOSPHIDE), 6260 (ZINC PHOSPHIDE), 9801 (2,4-D AMINE), 16011 (PARAQUAT)
<b>Conditions:</b>	O - Aluminum & Magnesium Phosphide, P - General, Q - Dicamba & Phenoxy Herbicide CV			

## OPERATION-WIDE CONDITIONS

**A Permit Cond. Table of Contents**

**A - PERMIT CONDITIONS - TABLE OF CONTENTS**

---

**WORKERS SAFETY SERIES ATTACHED**

- A-1 through A-11 General Information

**PERMIT CONDITONS ATTACHED**

- O- Aluminum Phosphide in Rodent Burrows
- P - General
  - Q - Dicamba & Phenoxy Herbicides - Central Valley/Hazardous Area
  - R - Dicamba & Phenoxy's - Special Hazardous Area
  - S - Metam Sodium, Metam Potassium, Dazomet
  - T - Aldicarb (Temik)
  - U - Endosulfan (Thiodan)
  - V - Rice Pesticides Program
    - Attachments 1-5 Thiobencarb (Forms A,B)
  - W - Methyl Bromide / Sulfuryl Fluoride
    - Soil within greenhouses
    - Commodity
    - Soil injection
    - Tarped potting soil
    - Single tree site
  - X - Furadan chemigation of grapes
  - Y - 1, 3 - Dichloropropene
  - Z - Other

**GROUNDWATER PROTECTION PERMIT CONDITIONS**

These conditions apply to pesticides labeled for agricultural, outdoor industrial, or outdoor institutional use that contain chemicals listed in 3CCR section 6800(a): ATRAZINE, SIMAZINE, BROMACIL, DIURON (except products with less than 7% diuron applied to foliage), PROMETON, BENTAZON, AND NORFLURAZON. Ground Water Protection Areas (GWPA), for San Joaquin County, are designated in the Department of Pesticide Regulation document EH03-05. A list of GWPAs may be obtained from the Commissioner's Office or DPR's website ([www.cdpr.ca.gov/docs/gwp](http://www.cdpr.ca.gov/docs/gwp)).

"Engineered rights of way" are defined as areas within a ground water protection area (GWPA) that are constructed in a way that results in increased runoff and collection of storm water, such as railroad ballasts and berms, public roadsides, and highway median strips or similar areas, but not canal or ditch banks or utility lines.

**SPECIFIC GROUNDWATER PROTECTION PERMIT CONDITIONS ATTACHED**

**GWP-C & D Unlined canal and ditch banks**

- 1 - Percolation rate is less than or equal to 0.2 inches per hour
- 2 - Applied six months prior to water run
- 3 - All applications are prohibited below high water line

**GWP-ROW Engineered rights-of-way within San Joaquin County GWPAs**

- 1A - Soil disturbance within 7 days
- 1B - Incorporation
- 1C - Applied between April 1 and July 31
- 2 - Runoff passes through adjacent fully vegetated noncrop area
- 3 - Compliance with NPDES permit
- 4 - Runoff through adjacent area as overland flow

HOLDENER RANCHES

Expires: 12/31/2012

GWP-R Runoff GWPA's within San Joaquin County

- 1 - Soil disturbance
- 2 - Incorporated
- 3 - Band treatment
- 4 - Applied between April 1 and July 31
- 5 - Runoff water held onsite
- 6 - Runoff water stored offsite
- 7 - Runoff to adjacent fallow field

GWP-L Leaching GWPA's within San Joaquin County

- 1 - No irrigation
- 2 - Bed or berm application
- 3 - Managed irrigation

GWP-Director Director Approved Alternative Management Practices or Interim Use

- 1 - Director approved alternative
- 2 - Director approved interim use

Revised 11/11

**P General**

CONDITION - P - General

In addition to all applicable laws, regulations, label restrictions and other more restrictive conditions of this permit, THE FOLLOWING CONDITIONS APPLY TO APPLICATIONS COVERED BY THIS PERMIT.

1. Maximum wind velocities for applications of Restricted Materials unless otherwise covered by the label, law, regulation, other permit conditions or environmental conditions at the application site are:
  - a. Spray - 12 m.p.h.
  - b. Dust - 8 m.p.h.
  - c. Pellets, granular or baits - 16 m.p.h.
2. No pesticide application shall be made or continued when there is the likelihood of contaminating any persons, non-target crops, animals or other public or private property.
3. Unless specifically named as a dust on this permit, NO DUST FORMULATIONS are allowed.
4. Apply pesticides covered by SLN(s) and Section 18(s) in conformance with the SLN(s) and Section 18(s).
5. A flagger is required at the application site for all AIR applications of Zinc Phosphide bait.

Revised 10/90

**Q Dicamba & Phenoxy Herbicide CV**

CONDITION - Q - DICAMBA AND PHENOXY HERBICIDES - CENTRAL VALLEY/HAZARDOUS AREA

In addition to all applicable laws, regulations and label restrictions, the CONDITIONS CHECKED BELOW APPLY TO applications covered by this permit.

- 1. No ester formulation applications allowed.
- 2. A smoke column is required at the application site for all Phenoxy and Dicamba applications by aircraft beginning March 16 and continuing through October 15.
- 3. Do not discharge material more than 10 feet above the crop or target.

- 4. A drift reducing agent shall be added to the spray mixture at label rates.
- 5. Maximum wind velocity for Phenoxy herbicides - 10 m.p.h.
- 6. Maximum wind velocity for Dicamba - 10 m.p.h. EXCEPT when wind is moving in direction of sensitive crops, the maximum wind velocity - 5 m.p.h.
- 7. No Dicamba application allowed in the vicinity of sensitive crops when the maximum temperature on the day of application is predicted to exceed 85 degrees fahrenheit. Predicted temperature for the following day will be determined by the NOAA - National Weather Service.
- 8. Dicamba applications by aircraft are restricted to a minimum distance of 2 miles from the following susceptible crops: beans, grapes, sunflower, tomato, safflower, curcurbits, potatoes.
- 9. Dicamba applications by ground are restricted to a minimum distance of 20 feet from the following susceptible crops: beans, safflower, tomato, curcurbits, potatoes and 1/4 mile from grapes and sunflowers.
- 10. No Dicamba or Phenoxy herbicide applications allowed beginning March 16 and continuing through October 15, and until grape leaves in the vicinity of the treated area are "browned off".

Revised 10/90

**O Aluminum & Magnesium Phosphide**

**Use in Rodent Burrow Fumigations**

These use conditions are based on a determination by the California Department of Pesticide Regulation that exposure to phosphine fumigants is a risk to public safety.

1. Use is strictly prohibited around all residential areas, including single and multi-family residential properties, nursing homes, schools (except athletic fields where use may continue), day care facilities, and hospitals.
2. The products must only be used outdoors for control of burrowing pests, and are for use only on agricultural areas, orchards, non-crop areas (such as pasture and rangeland), golf courses, athletic fields, parks and recreational areas, cemeteries, airports, rights-of-way, earthen dams, and other non-residential institutional or industrial sites.
3. Products must not be applied in a burrow system that is within 100 feet of a building that is or may be occupied by people or domestic animals. This buffer zone for treatment around non-residential buildings that could be occupied by people or animals has been increased from 15 feet to 100 feet.
4. When this product is used in athletic fields or parks, the applicator must post a sign at entrances to the treated site containing the signal word DANGER/PELIGRO, skull and crossbones, the words: DO NOT ENTER/NO ENTRE, FIELD NOT FOR USE, the name and EPA registration number of the fumigant, and a 24-hour emergency response number. Signs may be removed 2 days after the final treatment.
5. When this product is used out-of-doors in a site frequented by people, other than an athletic field or park, the applicator shall post a sign at the application site containing the signal word DANGER/PELIGRO, skull and crossbones, the name and EPA registration number of the fumigant, and a 24-hour emergency response number. Signs may be removed 2 days after the final treatment.
6. Fumigant Management Plans must be written before all applications of phosphine products, including all burrowing pest fumigations. A Fumigant Management Plan is a written description of the steps designed to plan for a safe, legal and effective fumigation. The certified applicator and owner of the property to be fumigated must characterize the area to be treated and include all safety requirements in the plan before application.

---

**SITE CONDITIONS**

**O Aluminum & Magnesium Phosphide**

**Use in Rodent Burrow Fumigations**

These use conditions are based on a determination by the California Department of Pesticide Regulation that exposure to phosphine fumigants is a risk to public safety.

1. Use is strictly prohibited around all residential areas, including single and multi-family residential properties, nursing homes,

## HOLDENER RANCHES

Expires: 12/31/2012

schools (except athletic fields where use may continue), day care facilities, and hospitals.

2. The products must only be used outdoors for control of burrowing pests, and are for use only on agricultural areas, orchards, non-crop areas (such as pasture and rangeland), golf courses, athletic fields, parks and recreational areas, cemeteries, airports, rights-of-way, earthen dams, and other non-residential institutional or industrial sites.

3. Products must not be applied in a burrow system that is within 100 feet of a building that is or may be occupied by people or domestic animals. This buffer zone for treatment around non-residential buildings that could be occupied by people or animals has been increased from 15 feet to 100 feet.

4. When this product is used in athletic fields or parks, the applicator must post a sign at entrances to the treated site containing the signal word DANGER/PELIGRO, skull and crossbones, the words: DO NOT ENTER/NO ENTRE, FIELD NOT FOR USE, the name and EPA registration number of the fumigant, and a 24-hour emergency response number. Signs may be removed 2 days after the final treatment.

5. When this product is used out-of-doors in a site frequented by people, other than an athletic field or park, the applicator shall post a sign at the application site containing the signal word DANGER/PELIGRO, skull and crossbones, the name and EPA registration number of the fumigant, and a 24-hour emergency response number. Signs may be removed 2 days after the final treatment.

6. Fumigant Management Plans must be written before all applications of phosphine products, including all burrowing pest fumigations. A Fumigant Management Plan is a written description of the steps designed to plan for a safe, legal and effective fumigation. The certified applicator and owner of the property to be fumigated must characterize the area to be treated and include all safety requirements in the plan before application.

**P General**

## CONDITION - P - General

In addition to all applicable laws, regulations, label restrictions and other more restrictive conditions of this permit, THE FOLLOWING CONDITIONS APPLY TO APPLICATIONS COVERED BY THIS PERMIT.

1. Maximum wind velocities for applications of Restricted Materials unless otherwise covered by the label, law, regulation, other permit conditions or environmental conditions at the application site are:

- a. Spray - 12 m.p.h.
- b. Dust - 8 m.p.h.
- c. Pellets, granular or baits - 16 m.p.h.

2. No pesticide application shall be made or continued when there is the likelihood of contaminating any persons, non-target crops, animals or other public or private property.

3. Unless specifically named as a dust on this permit, NO DUST FORMULATIONS are allowed.

4. Apply pesticides covered by SLN(s) and Section 18(s) in conformance with the SLN(s) and Section 18(s).

5. A flagger is required at the application site for all AIR applications of Zinc Phosphide bait.

Revised 10/90

**Q Dicamba & Phenoxy Herbicide CV**

## CONDITION - Q - DICAMBA AND PHENOXY HERBICIDES - CENTRAL VALLEY/HAZARDOUS AREA

In addition to all applicable laws, regulations and label restrictions, the CONDITIONS CHECKED BELOW APPLY to applications covered by this permit.

1. No ester formulation applications allowed.

2. A smoke column is required at the application site for all Phenoxy and Dicamba applications by aircraft beginning March 16 and continuing through October 15.

3. Do not discharge material more than 10 feet above the crop or target.



- 4. A drift reducing agent shall be added to the spray mixture at label rates.
- 5. Maximum wind velocity for Phenoxy herbicides - 10 m.p.h.
- 6. Maximum wind velocity for Dicamba - 10 m.p.h. EXCEPT when wind is moving in direction of sensitive crops, the maximum wind velocity - 5 m.p.h.
- 7. No Dicamba application allowed in the vicinity of sensitive crops when the maximum temperature on the day of application is predicted to exceed 85 degrees fahrenheit. Predicted temperature for the following day will be determined by the NOAA - National Weather Service.
- 8. Dicamba applications by aircraft are restricted to a minimum distance of 2 miles from the following susceptible crops: beans, grapes, sunflower, tomato, safflower, curcurbits, potatoes.
- 9. Dicamba applications by ground are restricted to a minimum distance of 20 feet from the following susceptible crops: beans, safflower, tomato, curcurbits, potatoes and 1/4 mile from grapes and sunflowers.
- 10. No Dicamba or Phenoxy herbicide applications allowed beginning March 16 and continuing through October 15, and until grape leaves in the vicinity of the treated area are "browned off".

Revised 10/90



<b>San Joaquin County</b> MAP 3 WING LEVEE AND UNDINE SITES 3-5, 3-7, 3-8, 3-10, 3-11 -11	Permit Number: 3902046
	Created On: 2/6/2012
	Operator: HOLDENER RANCHES

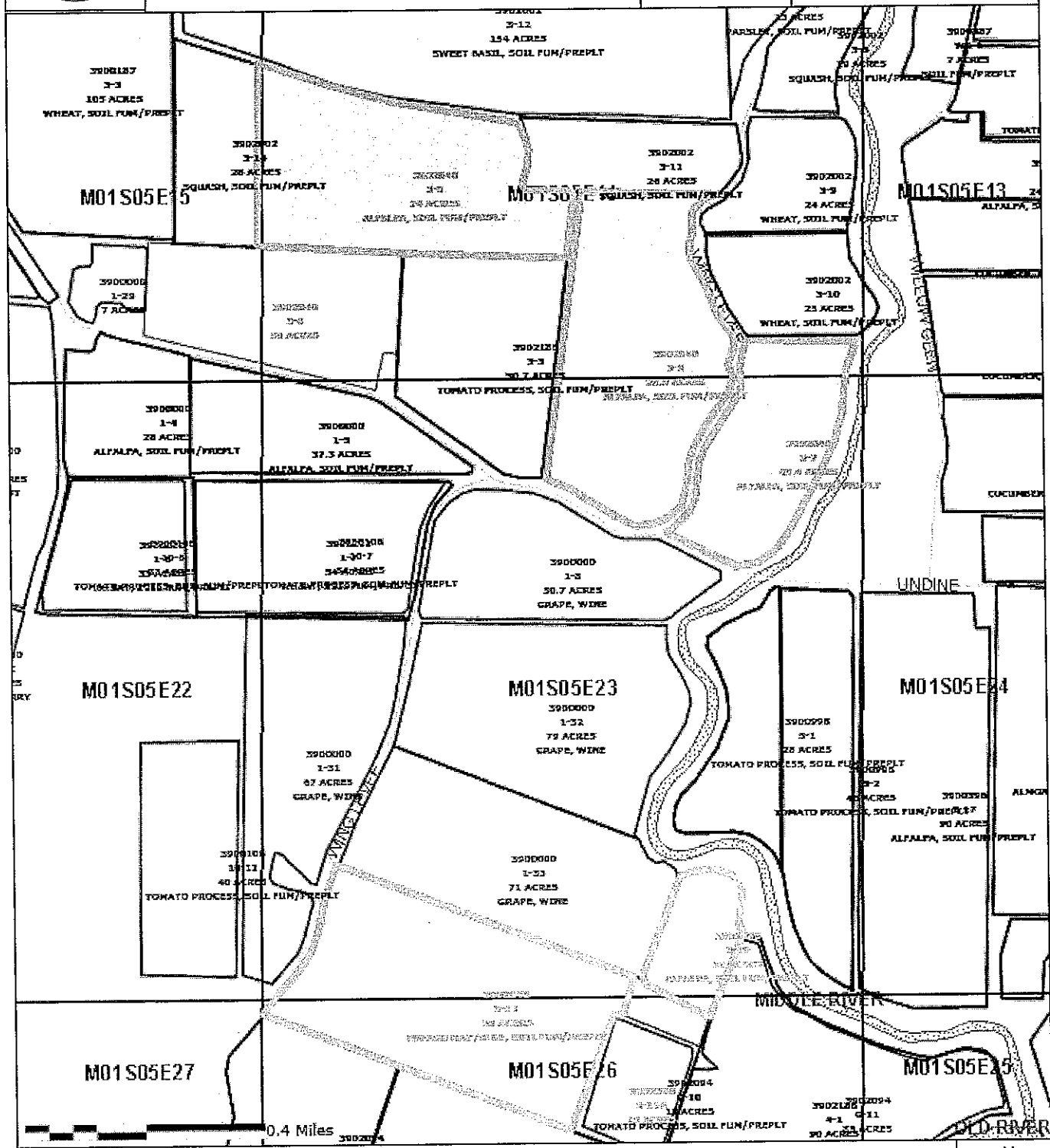

Included Sites: 3-10, 3-11, 3-11A, 3-5, 3-8, 3-7





San Joaquin County

Permit Number: 3902046

MAP 4

Created On: 2/6/2012

S OF 205 W OF MOUNTAIN HOUSE N OF DELTA  
MENDOTA CANAL SITES 4-1, 4-1A

Operator: HOLDENER RANCHES

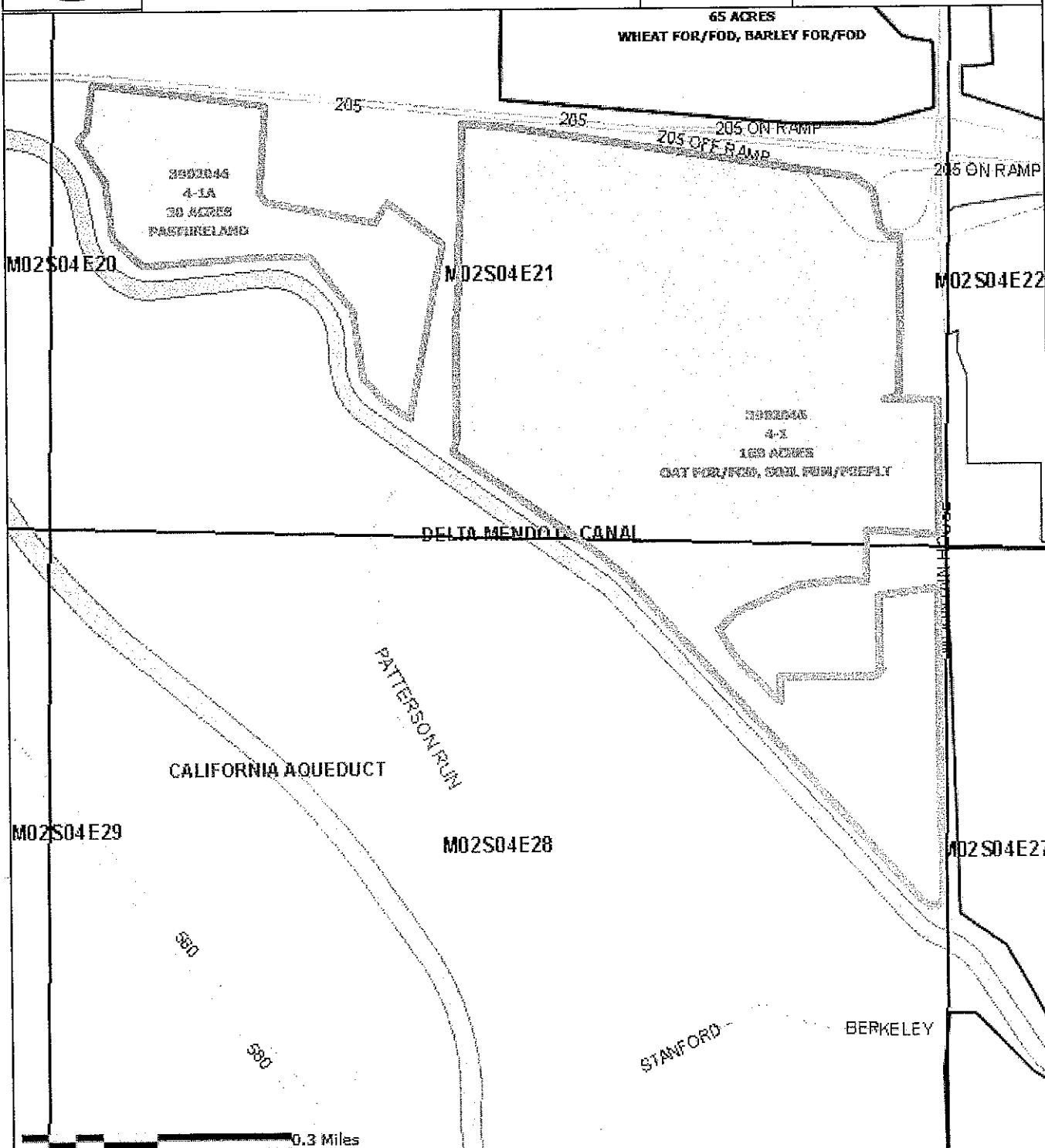

Included Sites: 4-1, 4-1A

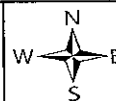

SAN JOAQUIN COUNTY

2101 E EARHART, SUITE 100

STOCKTON, CA 95206-

Web: www.co.san-joaquin.ca.us/agcomm



Office: (209)953-6000

Fax: (209)953-6022

Recorder (NOI's): (209)953-6000

RESTRICTED MATERIALS PERMIT

HOLDENER RANCHES  
14400 WING LEVER RD  
STOCKTON CA 95206-969

Permit Number: 39-11-3902046

County District #: 1

Expiration Date: December 31, 2011

Effective Date: January 13, 2011

ROBERT C HOLDENER  
14400 S WING LEVER RD  
STOCKTON CA 95206

Home Phone:

Shop Phone:

Mobile Phone:

Fax:

Permittee Type: Private Applicator

Permit Type: Seasonal

Possession: Possession & Use

NOI Method of Submission:

Phone: X

Fax: X

Box:

In Person: X

Web: X

NOI required 24 hours prior to application.

PA-3998953

Conditions: A,O,P,Q

See end of permit for code descriptions.

I understand that this permit does not relieve me from liability for any damages to any persons or property caused by the use of these pesticides. I waive any claims of liability for damages against the County Department of Agriculture based on the issuance of this permit. I further understand that this permit may be revoked when pesticides are used in conflict with the manufacturer's labeling or in violation of applicable laws, regulations and specific conditions of this permit. I authorize inspection at all reasonable times and whenever an emergency exists by the Department of Pesticide Regulation or the County Department of Agriculture of all areas treated or to be treated, storage facilities for pesticides or emptied containers and equipment used or to be used in the treatment. I have considered alternatives and mitigation measures pursuant to Title 3, California Code of Regulations, section 6426 Taking into account economic, environmental, social, and technological factors, I have adopted those that are feasible and would substantially lessen any significant adverse impact on the environment. [Form PR-ENF-125 (Rev 11/06) Pesticide Enforcement Branch]

Permit Applicant: ROBERT C HOLDENER  
(Please Print)

Signed:

Title: OWNER  
(Please Print)

Issue Date: 1/13/2011

Issuing Officer:

Issue Date: 1/4/2011

Employees handle pesticides.

Contact Name	License#	Exp. Date	Phase Number	Contact Type
HOLDENER RANCHES	3902046			Grower-Permittee
HOLDENER, ROBERT C	3998953-00000	12/31/2012		Private Applicator Certificate
STANISLAUS FARM SUPPLY	31497			Pest Control Business

PERMIT PESTICIDES

Number	Pesticide	Pests	Forms	Methods	Applicators
1050	CARBARYL	LARVAE	All Reg.	Air Ground	PG
2000	DICAMBA	WEEDS	Liquid	Air Ground	PG
2300	DISULFOTON	APHIDS	All Reg.	Air Ground	PG
3830	METHOMYL	LARVAE	Liquid	Air Ground	PG
3940	METHYL PARATHION	LARVAE	All Reg.	Air Ground	PG
4780	PHORATE	APHIDS	All Reg.	Air Ground	PG
4840	ALUMINUM PHOSPHIDE	RODENTS	Fumigant	Other	PG
5540	STRYCHNINE	GOPHERS	Bait	Air Ground	PG
6260	ZINC PHOSPHIDE	RODENTS	Bait	Other	PG
7860	MCPA, DIMETHYLAMINE	WEEDS	Liquid	Air Ground	PG
8041	2,4-DB	WEEDS	Liquid	Air Ground	PG
9801	2,4-D AMINE	WEEDS	Liquid	Air Ground	PG
16011	PARAQUAT	WEEDS	Liquid	Air Ground	PG
16970	METHAMIDOPHOS	LARVAE	Liquid	Air Ground	PG

## PERMIT COMMODITIES

Crop	Location/Site Narrative/Site Conditions	District	Section	Town	Range	Meridian
Site			Quantity	Units		

## ALFALFA (23001-0)

3-10	BTWN WING LEVEE & MIDDLE RIVER	I	23	01S	05E	M
			17.00	A		

Site Conditions: P Q

1050 (CARBARYL), 3830 (METHOMYL), 5540 (STRYCHNINE), 8041 (2,4-DB), 16011 (PARAQUAT),

3-11	BTWN WING LEVEE & MIDDLE RIVER MAP 3 SITE 11	I	26	01S	05E	M
			95.00	A		

Site Conditions: P Q

1050 (CARBARYL), 3830 (METHOMYL), 5540 (STRYCHNINE), 8041 (2,4-DB), 16011 (PARAQUAT),

3-11A	SOUTH OF UNDINE EAST OF WING LEVEE MAP 3 FIELD 11A	I	26	01S	05E	M
			15.00	A		

Site Conditions: P Q

1050 (CARBARYL), 3830 (METHOMYL), 5540 (STRYCHNINE), 8041 (2,4-DB), 16011 (PARAQUAT),

3-5	MAP 3 FIELD 7	I	14	01S	05E	M
			74.00	A		

Site Conditions: P Q

1050 (CARBARYL), 3830 (METHOMYL), 5540 (STRYCHNINE), 8041 (2,4-DB), 16011 (PARAQUAT),

## CORN FOR/FOD (22005-0)

3-8	N/UNDINE RD. W/WING LEVEE RD UNION ISLAND	I	14	01S	05E	M
			80.00	A		

Site Conditions: P Q

1050 (CARBARYL), 2000 (DICAMBA), 2300 (DISULFOTON), 3830 (METHOMYL), 3940 (METHYL PARATHION), 4780 (PHORATE), 9801 (2,4-D AMINE), 16011 (PARAQUAT),

## OAT FOR/FOD (22006-0)

4-1	SW 1-205 & PATTERSON PASS	J	21	02S	04E	M
			168.00	A		

Site Conditions: P Q

1050 (CARBARYL), 2000 (DICAMBA), 3830 (METHOMYL), 7860 (MCPA. DIMETHYLAMINE), 9801 (2,4-D AMINE), 16011 (PARAQUAT),

## PASTURELAND (28035-0)

**PASTURELAND (28035-0)**

4-1A	S/I-205, W/MOUNTAINHOUSE PKWY	J	21	02S	04E	M
			30.00	A		

Site Conditions: P Q  
 9801 (2,4-D AMINE), 16011 (PARAQUAT),

**SOIL FUM/PREPLY (40008-0)**

3-10	BTWN WING LEVEE & MIDDLE RIVER	I	23	01S	05E	M
			17.00	A		

Site Conditions: A O P Q  
 4840 (ALUMINUM PHOSPHIDE), 5540 (STRYCHNINE), 6260 (ZINC PHOSPHIDE), 9801 (2,4-D AMINE), 16011 (PARAQUAT),

3-11	BTWN WING LEVEE & MIDDLE RIVER	I	26	01S	05E	M
			95.00	A		

Site Conditions: A O P Q  
 4840 (ALUMINUM PHOSPHIDE), 5540 (STRYCHNINE), 6260 (ZINC PHOSPHIDE), 9801 (2,4-D AMINE), 16011 (PARAQUAT),

3-11A	SOUTH OF UNDINE EAST OF WING LEVEE MAP 3 FIELD 11A	I	26	01S	05E	M
			15.00	A		

Site Conditions: A O P Q  
 4840 (ALUMINUM PHOSPHIDE), 5540 (STRYCHNINE), 6260 (ZINC PHOSPHIDE), 9801 (2,4-D AMINE), 16011 (PARAQUAT),

3-5	MAP 3 FIELD 7	I	14	01S	05E	M
			74.00	A		

Site Conditions: A O P Q  
 4840 (ALUMINUM PHOSPHIDE), 5540 (STRYCHNINE), 6260 (ZINC PHOSPHIDE), 9801 (2,4-D AMINE), 16011 (PARAQUAT),

3-6	N/UNDINE RD. W/WING LEVEE RD UNION ISLAND	I	14	01S	05E	M
			50.00	A		

Site Conditions: A O P Q  
 4840 (ALUMINUM PHOSPHIDE), 5540 (STRYCHNINE), 6260 (ZINC PHOSPHIDE), 9801 (2,4-D AMINE), 16011 (PARAQUAT),

3-8	N/UNDINE RD. W/WING LEVEE RD UNION ISLAND	I	14	01S	05E	M
			80.00	A		

Site Conditions: A O P Q  
 4840 (ALUMINUM PHOSPHIDE), 5540 (STRYCHNINE), 6260 (ZINC PHOSPHIDE), 9801 (2,4-D AMINE), 16011 (PARAQUAT),

SOIL FUM/PREPLT (40008-0)

4-1	SW I-205 & PATTERSON PASS	J	21	02S	04E	M
			168.00	A		

Site Conditions: A O P Q  
 4840 (ALUMINUM PHOSPHIDE), 5540 (STRYCHNINE), 6200 (ZINC PHOSPHIDE), 9801 (2,4-D AMINE), 16011 (PARAQUAT),

UNCUL NON-AG (67000-0)

ALL	SW I-205 & PATTERSON PASS	J	21	02S	04E	M
			67.00	A		

Site Conditions: A C P Q  
 4840 (ALUMINUM PHOSPHIDE), 6200 (ZINC PHOSPHIDE), 9801 (2,4-D AMINE), 16011 (PARAQUAT),



APPLICATION - RESTRICTED MATERIALS PERMIT - SUPPLEMENT

PERMIT NO. 3902096  
PAGE NO. 1 of 1

Holder Ranches

LOCATION	SEC	TWN	RNG	MAP ID	COMMODITY	ACRES/ UNITS	PESTICIDES	PESTS	F <sup>1</sup>	M <sup>2</sup>	RATE	DILUTION/ VOLUME	APPL	DATE/ TIMING
7.	3-8						Remove Iron Permit							
8.														
9.														
10.	3-12	23	15SE	3	Corn	80	Corn/ Food materials	use same as on other corn sites on permit						
11.														
12.														
13.														
14.														
15.														
16.														
17.														
18.														
19.														
20.														
21.														
22.														
23.														
24.														
25.														
26.														
27.														
28.														
29.														
30.														
31.														

APPLICANT SIGNATURE: *[Signature]* DATE: 6/8/11  
 ISSUED BY: *[Signature]* DATE: 6/8/11

Formulation: L-Liquid B-Bait O-Dust F-Fumigant G-Grahpulas  
 WP-Wettable Powder O-Other  
 Method: A-Air F-Fumigation G-Ground O-Other

DISTRIBUTION: WHITE & YELLOW - COUNTY AGRICULTURAL COMMISSIONER; PINK & GOLD - PERMITTEE

STATE OF CALIFORNIA  
 DEPARTMENT OF PESTICIDE REGULATION  
 CPRE-115-125A (REV. 10/09) Page 1 of 1

APPLICATION - RESTRICTED MATERIALS PERMIT - SUPPLEMENT

PERMIT NO. 3902046

PAGE NO. 1

Holdener Ranches

LOCATION	SEC	TWN	RNG	MAP ID	COMMODITY	ACRES/ UNITS	PESTICIDES	PESTS	F*	M**	RATE	DILUTION/ VOLUME	APPL	DATE/ TIMING
7. 3-8							Remove from Permit							
8.														
9.														
10. 3-12	23	15	5E	3	Corn	80	Corn/Food use same materials as on other corn sites on permit							
11.														
12.														
13.														
14.														
15.														
16.														
17.														
18.														
19.														
20.														
21.														
22.														
23.														
24.														
25.														
26.														
27.														
28.														
29.														
30.														
31.														

\*Formulation: L--Liquid B--Bait D--Dust F--Fumigant G--Granules  
 WP--Wettable Powder O--Other  
 \*\*Method: A--Air F--Fumigation Gr--Ground O--Other

APPLICANT SIGNATURE \_\_\_\_\_  
 ISSUED BY Angela Martinez  
 DATE 6/8/11



San Joaquin County  
Agricultural Commissioner's Office

# 3902046

District I  
Permittee

# Holdener Ranches

Map #  
3

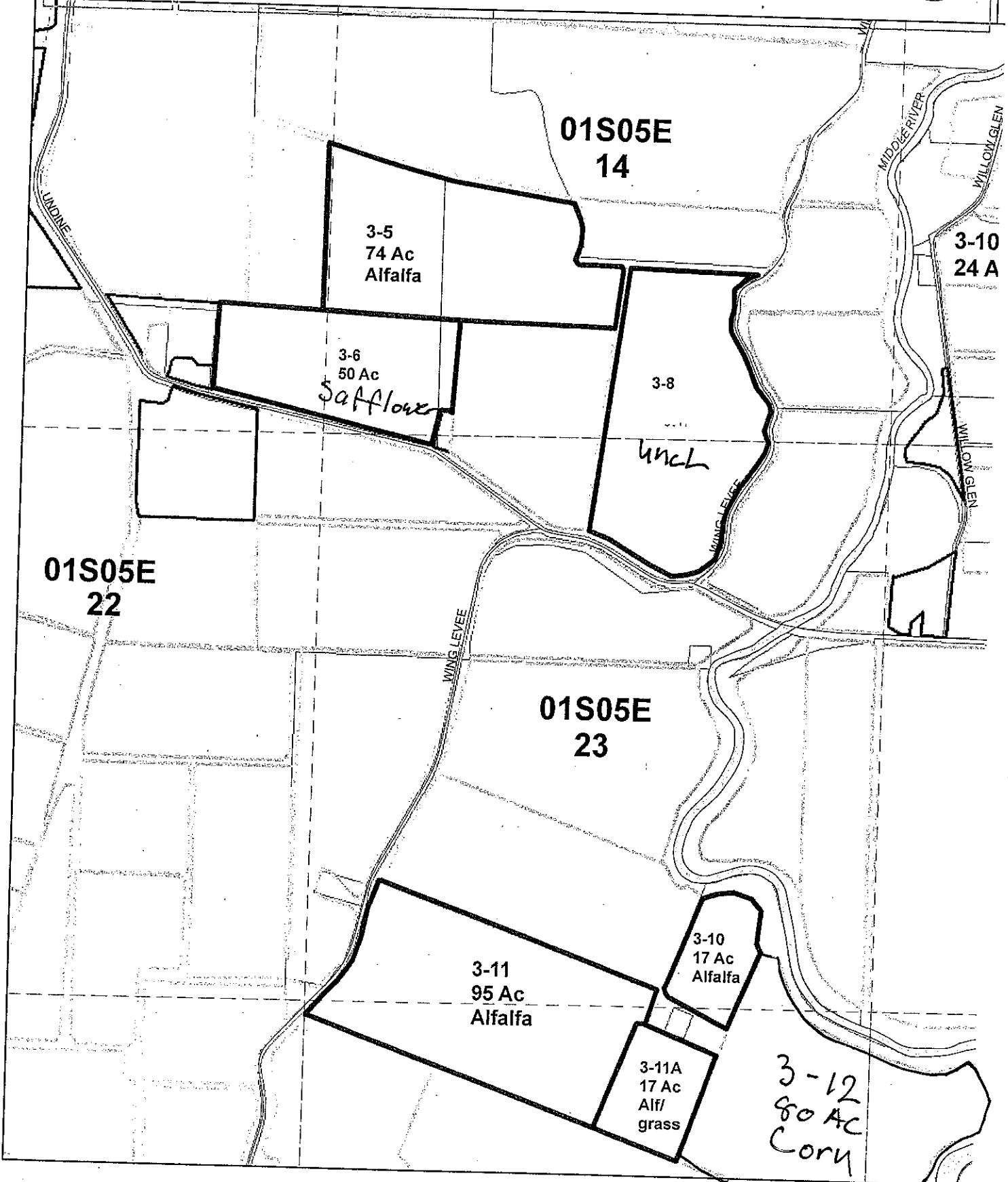

APPLICATION - RESTRICTED MATERIALS PERMIT - SUPPLEMENT

PERMIT NO. 39 02016  
PAGE NO. 1

Holdener Rancher

LOCATION	SEC	TWN	RNG	MAP ID	COMMODITY	ACRES/ UNITS	PESTICIDES	PESTS	F'	M''	RATE	DILUTION/ VOLUME	APPL	DATE/ TIMING
7. 3-6	14	15	5E3		Softflower	50	Paraguard							
8.														
9.														
10.														
11.														
12.														
13.														
14.														
15.														
16.														
17.														
18.														
19.														
20.														
21.														
22.														
23.														
24.														
25.														
26.														
27.														
28.														
29.														
30.														
31.														

\*Formulation: L-Liquid B-Bait D-Dust F-Fumigant G-Granules  
WP- Wettable Powder O-Other

\*\*Method: A-Air F-Fumigation G-Ground O-Other

APPLICANT SIGNATURE

ISSUED BY

DATE

DATE

4/12/11

APPLICATION - RESTRICTED MATERIALS PERMIT - SUPPLEMENT

PERMIT NO. 3902046  
PAGE NO. 1

Hodder Rancher

LOCATION	SEC	TWN	RNG	MAP ID	COMMODITY	ACRES/ UNITS	PESTICIDES	PESTS	F*	M**	RATE	DILUTION/ VOLUME	APPL	DATE/ TIMING
7. 3-6	14	15	5E	3	Safflower	50	Paraquat							
8.														
9.														
10.														
11.														
12.														
13.														
14.														
15.														
16.														
17.														
18.														
19.														
20.														
21.														
22.														
23.														
24.														
25.														
26.														
27.														
28.														
29.														
30.														
31.														

APPLICANT SIGNATURE: *[Signature]*  
ISSUED BY: *[Signature]*  
DATE: 4/12/11

\*Formulation: L--Liquid B--Bait D--Dust F--Fumigant G--Granules  
WP--Wettable Powder O--Other  
\*\*Method: A--Air F--Fumigation Gr--Ground O--Other



San Joaquin County  
Agricultural Commissioner's Office

# 3902046

District I  
Permittee  
**Holdener Ranches**

Map #  
3

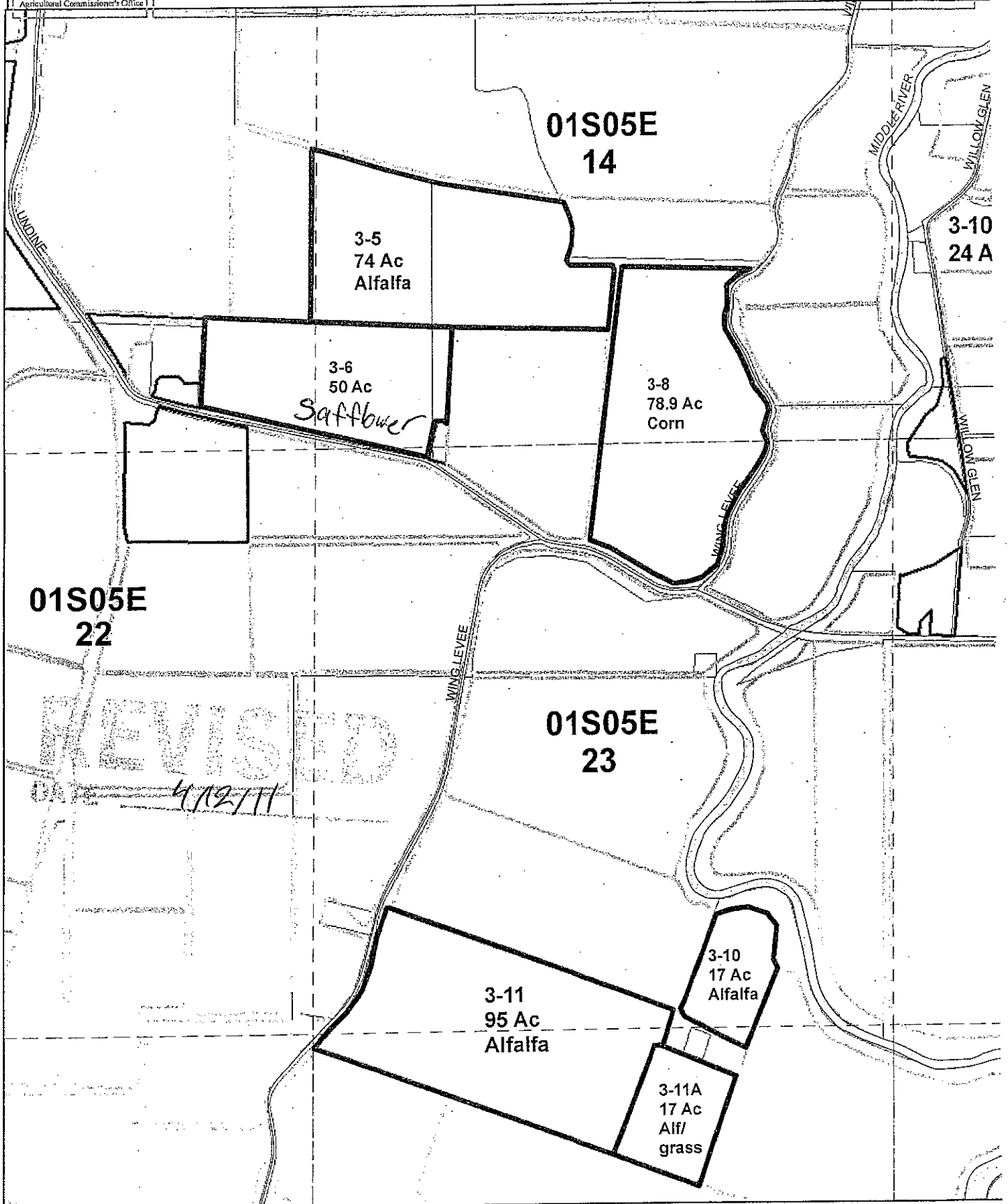

**Description of Conditions on this Permit:**

<u>Condition ID</u>	<u>Description</u>
A	Permit Cond. Table of Contents

**A - PERMIT CONDITIONS - TABLE OF CONTENTS****WORKERS SAFETY SERIES ATTACHED**

A-1 through A-11 General Information

**PERMIT CONDITIONS ATTACHED**

- O - Aluminum and Magnesium Phosphide
- P - General
- Q - Dicamba & Phenoxly Herbicides - Central Valley/Hazardous Area
- R - Dicamba & Phenoxlys - Special Hazardous Area
- S - Methyl Sodium, Metam Potassium, Dazomet Field Soil Fumigations
- S1 Basmat Methods
  - S2 French Method
  - S3 Drip Method
  - S4 Flood Method
  - S5 Power Mulcher/Rotary Tiller
  - S6 Red Bar Method
  - S7 Shank Method
  - S8 Spray Blade with Soil Cap Method
  - S9 Sprinkler Method
- T - Aldicarb (Temik)
- U - Endosulfan (Thiodan)
- V - Rice Pesticides Program
- V - Molinate (Ordran) Worker Safety (A)
  - V - Attachments 1-10: Molinate (1, 6), Thiobencarb (3, 6, 7), Methylparathion (3, 9), Seepage Control (5), Propanil (10) and Malathion (voluntary: 4, 8).
- W - Methyl Bromide
- W - Soil within greenhouses
  - W - Commodity
  - W - Soil injection
  - W - Tarped potting soil
  - W - Single tree site
- X - Furadan chemigation of grapes
- Y - 1, 3 - Dichloropropene
- Z - Other

**GROUNDWATER PROTECTION PERMIT CONDITIONS**

These conditions apply to pesticides labeled for agricultural, outdoor industrial, or outdoor institutional use that contain chemicals listed in 3CCR section 6900(a): ATRAZINE, SIMAZINE, BROMACIL, DIURON (except products with less than 7% diuron applied to foliage), PROMETON, BENTAZON, AND NORFLURAZON. Ground Water Protection Areas (GWPA), for San Joaquin County, are designated in the Department of Pesticide Regulation document EH03-05. A list of GWPAs may be obtained from the Commissioner's Office or DPR's website ([www.cdpr.ca.gov/docs/gwp/](http://www.cdpr.ca.gov/docs/gwp/)).

"Engineered rights of way" are defined as areas within a ground water protection area (GWPA) that are constructed in a way that result in increased runoff and collection of storm water, such as railroad ballasts and berms, public roadsides, and highway median strips or similar areas, but not canal or ditch banks or utility lines.

**SPECIFIC GROUNDWATER PROTECTION PERMIT CONDITIONS ATTACHED**

## SPECIFIC GROUNDWATER PROTECTION PERMIT CONDITIONS ATTACHED

## GWP-C &amp; D Unlined canal and ditch banks

- 1 - Percolation rate is less than or equal to 0.2 inches per hour
- 2 - Applied six months prior to water run
- 3 - All applications are prohibited below high water line

## GWP-ROW Engineered rights-of-way within San Joaquin County GWPA's

- 1A - Soil disturbance within 7 days
- 1B - Incorporation
- 1C - Applied between April 1 and July 31
- 2 - Runoff passes through adjacent fully vegetated noncrop area
- 3 - Compliance with NPDES permit

## GWP-R Runoff GWPA's within San Joaquin County

- 1 - Soil disturbance
- 2 - Incorporated
- 3 - Band treatment
- 4 - Applied between April 1 and July 31
- 5 - Runoff water held onsite
- 6 - Runoff water stored offsite
- 7 - Runoff to adjacent fallow field

## GWP-L Leaching GWPA's within San Joaquin County

- 1 - No irrigation
- 2 - Bed or berm application
- 3 - Managed irrigation

## GWP-Director Director Approved Alternative Management Practices or Interim Use

- 1 - Director approved alternative
- 2 - Director approved interim use

Revised 10/04

## Aluminum &amp; Magnesium Phosphide

## Use in Rodent Burrow Fumigations

These use conditions are based on a determination by the California Department of Pesticide Regulation that exposure to phosphine fumigants is a risk to public safety.

Use is strictly prohibited around all residential areas, including single and multi-family residential properties, nursing homes, schools (except athletic fields where use may continue), day care facilities, and hospitals.

- \* The products must only be used outdoors for control of burrowing pests, and are for use only on agricultural areas, orchards, non-crop areas (such as pasture and rangeland), golf courses, athletic fields, parks and recreational areas, cemeteries, airports, rights-of-way, earthen dams, and other non-residential institutional or industrial sites.
- \* Products must not be applied in a burrow system that is within 100 feet of a building that is or may be occupied by people or domestic animals. This buffer zone for treatment around non-residential buildings that could be occupied by people or animals has been increased from 15 feet to 100 feet.
- \* When this product is used in athletic fields or parks, the applicator must post a sign at entrances to the treated site containing the signal word DANGER/PELIGRO, skull and crossbones, the words: DO NOT ENTER/NO ENTRE, FIELD NOT FOR USE, the name and EPA registration number of the fumigant, and a 24-hour emergency response number. Signs may be removed 2 days after the final treatment.
- \* When this product is used out-of-doors in a site frequented by people, other than an athletic field or park, the applicator shall post a sign at the application site containing the signal word DANGER/PELIGRO, skull and crossbones, the name and EPA registration number of the fumigant,



and a 24-hour emergency response number. Signs may be removed 2 days after the final treatment. Fumigant Management Plans must be written before all applications of phosphine products, including all burrowing pest fumigations. A Fumigant Management Plan is a written description of the steps designed to plan for a safe, legal and effective fumigation. The certified applicator and owner of the property to be fumigated must characterize the area to be treated and include all safety requirements in the plan before application.

P General

CONDITION - P - General

---

In addition to all applicable laws, regulations, label restrictions and other more restrictive conditions of this permit, THE FOLLOWING CONDITIONS APPLY TO APPLICATIONS COVERED BY THIS PERMIT.

1. Maximum wind velocities for applications of Restricted Materials unless otherwise covered by the label, law, regulation, other permit conditions or environmental conditions at the application site are:
  - a. Spray - 12 m.p.h.
  - b. Dust - 8 m.p.h.
  - c. Pellets, granular or baits - 16 m.p.h.
2. No pesticide application shall be made or continued when there is the likelihood of contaminating any persons, non-target crops, animals or other public or private property.
3. Unless specifically named as a dust on this permit, NO DUST FORMULATIONS are allowed.
4. Apply pesticides covered by SLN(s) and Section 18(s) in conformance with the SLN(s) and Section 18(s).
5. A flagger is required at the application site for all AIR applications of Zinc Phosphide bait.

Revised 10/90

Q Dicamba & Phenoxy Herbicide CV

CONDITION - Q - DICAMBA AND PHENOXY HERBICIDES - CENTRAL VALLEY/HAZARDOUS AREA

---

In addition to all applicable laws, regulations and label restrictions, the CONDITIONS CHECKED BELOW APPLY to applications covered by this permit.

1. No ester formulation applications allowed.
2. A smoke column is required at the application site for all Phenoxy and Dicamba applications by aircraft beginning March 16 and continuing through October 15.
3. Do not discharge material more than 10 feet above the crop or target.
4. A drift reducing agent shall be added to the spray mixture at label rates.
5. Maximum wind velocity for Phenoxy herbicides - 10 m.p.h.
6. Maximum wind velocity for Dicamba - 10 m.p.h. EXCEPT when wind is moving in direction of sensitive crops, the maximum wind velocity - 5 m.p.h.
7. No Dicamba application allowed in the vicinity of sensitive crops when the maximum temperature on the day of application is predicted to exceed 85 degrees fahrenheit. Predicted temperature for the following day will be determined by the 3:30 p.m. prediction by the National Weather Station - Stockton Airport.
8. Dicamba applications by aircraft are restricted to a minimum distance of two (2) miles from the following susceptible crops: beans, grapes, sunflower, tomato, safflower, cucurbits, potatoes.
9. Dicamba applications by ground are restricted to a minimum distance of 20 feet from the following susceptible crops: beans, safflower, tomato, cucurbits, potatoes and 1/4 mile from grapes and sunflowers.
10. No Dicamba or Phenoxy herbicide applications allowed beginning March 16 and continuing through October 15, and until grape leaves in the vicinity of the treated area are "browned off".

Revised 10/90

### Description of Custom Site Conditions

Condition ID      Long Description

\*\*\* LAST PAGE \*\*\*



San Joaquin County  
Agricultural Commissioner's Office

# 3902046

District I  
Permittee  
**Holdener Ranches**

Map #  
3

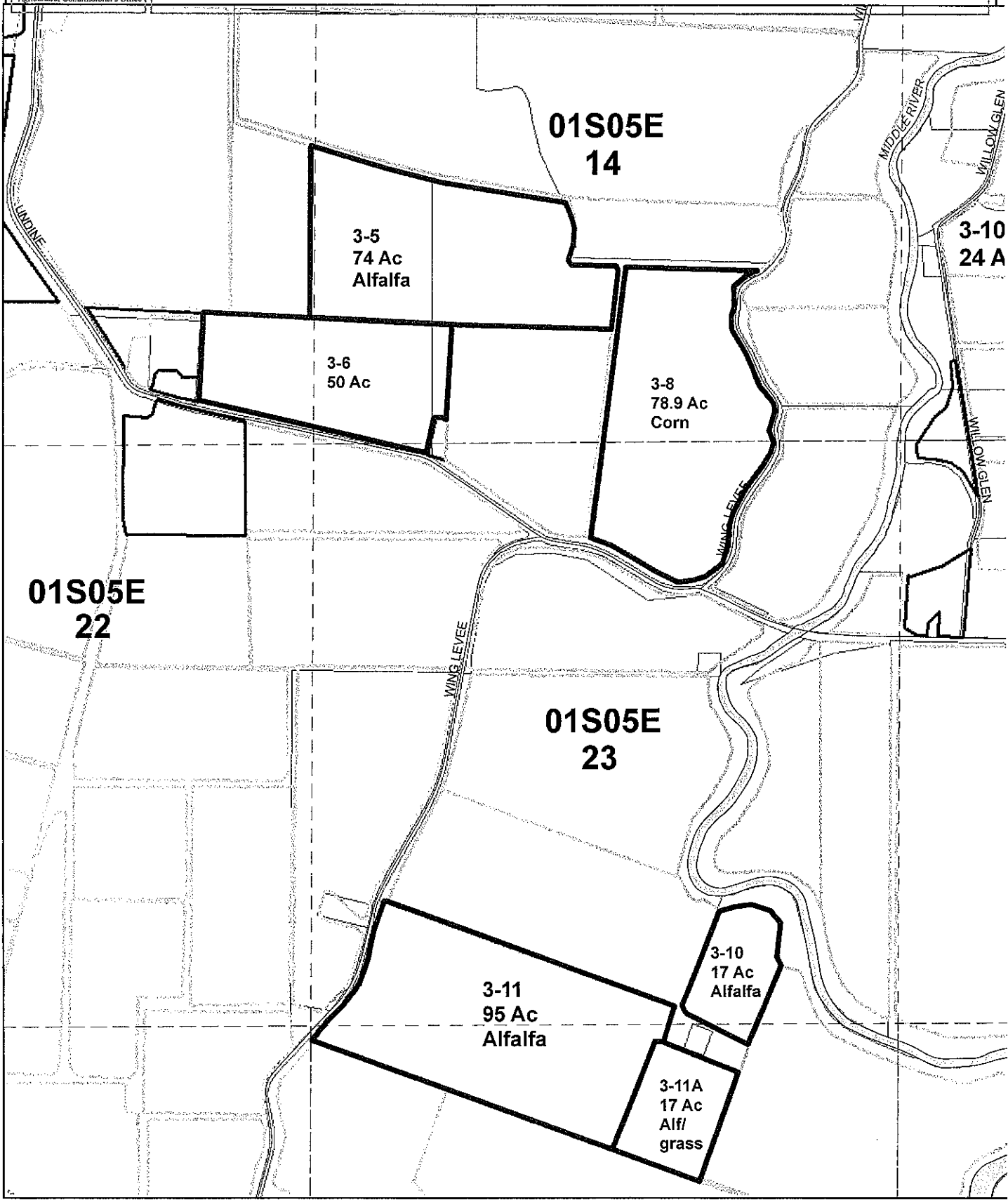



San Joaquin County  
Agricultural Commissioner's Office

# 3902046

District I  
Permittee  
**Holdener Ranches**

Map #  
4

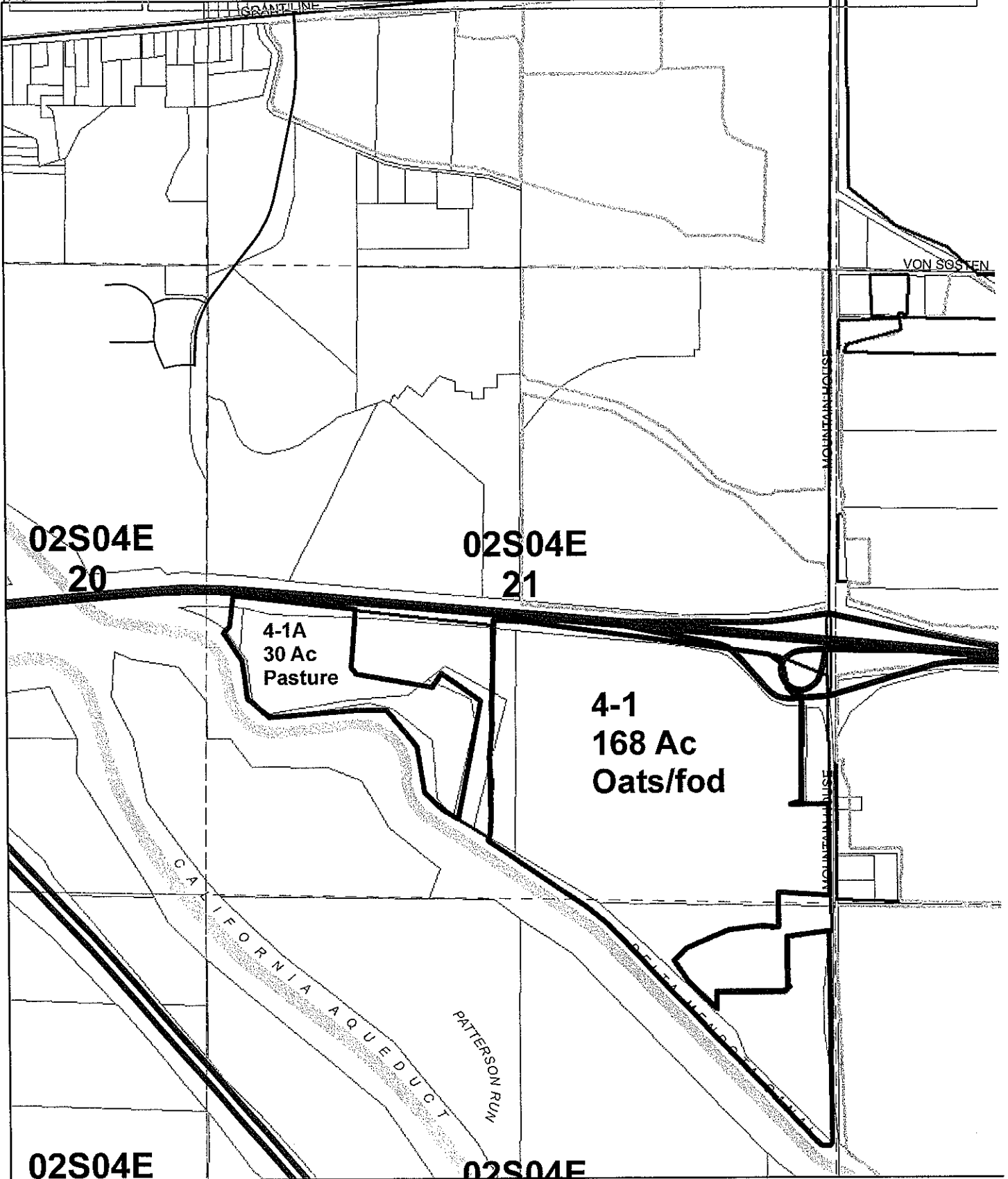

02S04E

02S04E

SAN JOAQUIN COUNTY

2101 E EARHART, SUITE 100  
STOCKTON, CA 95206-

Web: www.co.san-joaquin.ca.us/agcomm

2010

Office: (209)953-6000

Fax: (209)953-6022

Recorder (NOI's): (209)953-6000

**RESTRICTED MATERIALS PERMIT**

HOLDENER RANCHES  
14400 WING LEVEE RD  
STOCKTON CA 95206-969

ROBERT C HOLDENER  
14400 S WING LEVEE RD  
STOCKTON CA 95206

Permit Number: 39-10-3902046

County District #: I

Expiration Date: December 31, 2010

Effective Date: February 22, 2010

Home Phone:

Shop Phone:

Mobile Phone:

Fax:

NOI Method of Submission:

Phone: X

Fax: X

Box:

In Person: X

Web: X

NOI required 24 hours prior to application.

Permittee Type: Private Applicator

Permit Type: Seasonal

Possession: Possession & Use

PA-3998953

Conditions: A,P,Q

See end of permit for  
code descriptions.

I understand that this permit does not relieve me from liability for any damages to any persons or property caused by the use of these pesticides. I waive any claims of liability for damages against the County Department of Agriculture based on the issuance of this permit. I further understand that this permit may be revoked when pesticides are used in conflict with the manufacturer's labeling or in violation of applicable laws, regulations and specific conditions of this permit. I authorize inspection at all reasonable times and whenever an emergency exists by the Department of Pesticide Regulation or the County Department of Agriculture of all areas treated or to be treated, storage facilities for pesticides or emptied containers and equipment used or to be used in the treatment. I have considered alternatives and mitigation measures pursuant to Title 3, California Code of Regulations, section 6426. Taking into account economic, environmental, social, and technological factors, I have adopted those that are feasible and would substantially lessen any significant adverse impact on the environment.

[Form PR-ENF-125 (Rev. 11/08) Pesticide Enforcement Branch ]

Permit Applicant: ROBERT C HOLDENER  
(Please Print)

Signed: [Signature]

Title: OWNER  
(Please Print)

Issue Date: 2-24-10

Issuing Officer: [Signature]

Issue Date: 02/22/2010

Employees handle pesticides.

Contact Name	License#	Exp. Date	Phone Number	Contact Type
HOLDENER RANCHES	3903046			Grower-Permittee
HOLDENER, ROBERT C	3998953-00000	12/31/2012		Private Applicator Certificate

**PERMIT PESTICIDES**

Number	Pesticide	Pests	Forms	Methods	Applicators
1050	CARBARYL	LARVAE	All Reg.	Air Ground	PG
2000	DICAMBA	WEEDS	Liquid	Air Ground	PG
2300	DISULFOTON	APHIDS	All Reg.	Air Ground	PG
3830	METHOMYL	LARVAE	Liquid	Air Ground	PG
3940	METHYL PARATHION	LARVAE	All Reg.	Air Ground	PG
4720	PHORATE	APHIDS	All Reg.	Air Ground	PG
4840	ALUMINUM PHOSPHIDE	RODENTS	Fumigant	Other	PG
5540	STRYCHNINE	GOPHERS	Bait	Air Ground	PG
6260	ZINC PHOSPHIDE	RODENTS	Bait	Other	PG
7860	MCPA, DIMETHYLAMINE	WEEDS	Liquid	Air Ground	PG
8041	2,4-DE	WEEDS	Liquid	Air Ground	PG
9801	2,4-D AMINE	WEEDS	Liquid	Air Ground	PG
16011	PARAQUAT	WEEDS	Liquid	Air Ground	PG
16970	METHAMIDOPHOS	LARVAE	Liquid	Air Ground	PG

**PERMIT COMMODITIES**

Crop	Location/Site Narrative/Site Conditions	District	Section	Town	Range	Meridian
Site			Quantity	Units		

**ALFALFA (23001-0)**

3-10	BTWN WING LEVEE & MIDDLE RIVER	I	23	01S	05E	M
			17.00	A		

Site Conditions: P Q  
 1050 (CARBARYL), 3830 (METHOMYL), 5540 (STRYCHNINE), 8041 (2,4-DB), 16011 (PARAQUAT),

3-11	BTWN WING LEVEE & MIDDLE RIVER MAP3 SITE 11	I	26	01S	05E	M
			95.00	A		

Site Conditions: P Q  
 1050 (CARBARYL), 3830 (METHOMYL), 5540 (STRYCHNINE), 8041 (2,4-DB), 16011 (PARAQUAT),

3-11A	SOUTH OF UNDINE EAST OF WING LEVEE MAP 3 FIELD 11A	I	26	01S	05E	M
			15.00	A		

Site Conditions: P Q  
 1050 (CARBARYL), 3830 (METHOMYL), 5540 (STRYCHNINE), 8041 (2,4-DB), 16011 (PARAQUAT),

3-5	MAP 3 FIELD 7	I	14	01S	05E	M
			74.00	A		

Site Conditions: P Q  
 1050 (CARBARYL), 3830 (METHOMYL), 5540 (STRYCHNINE), 8041 (2,4-DB), 16011 (PARAQUAT),

**OAT FOR/FOD (22006-0)**

4-1	SW I-205 & PATTERSON PASS	J	21	02S	04E	M
			168.00	A		

Site Conditions: P Q  
 1050 (CARBARYL), 2000 (DICAMBA), 3830 (METHOMYL), 7860 (MCPA, DIMETHYLAMINE), 9801 (2,4-D AMINE), 16011 (PARAQUAT),

**PASTURELAND (28035-0)**

4-1A	S/I-205, W/MOUNTAINHOUSE PKWY	J	21	02S	04E	M
			30.00	A		

Site Conditions: P Q  
 9801 (2,4-D AMINE), 16011 (PARAQUAT),

**SOIL FUM/PREPLT (40008-0)**

**SOIL FUM/PREPLI (40003-0)**

3-10	BTWN WING LEVEE & MIDDLE RIVER	I	23	01S	05E	M
			17.00	A		
Site Conditions: P Q 4840 (ALUMINUM PHOSPHIDE), 5540 (STRYCHNINE), 6260 (ZINC PHOSPHIDE), 9801 (2,4-D AMINE), 16011 (PARAQUAT),						
3-11	BTWN WING LEVEE & MIDDLE RIVER	I	26	01S	05E	M
			95.00	A		
Site Conditions: P Q 4840 (ALUMINUM PHOSPHIDE), 5540 (STRYCHNINE), 6260 (ZINC PHOSPHIDE), 9801 (2,4-D AMINE), 16011 (PARAQUAT),						
3-11A	SOUTH OF UNDINE EAST OF WING LEVEE MAP 3 FIELD 11A	I	26	01S	05E	M
			15.00	A		
Site Conditions: P Q 4840 (ALUMINUM PHOSPHIDE), 5540 (STRYCHNINE), 6260 (ZINC PHOSPHIDE), 9801 (2,4-D AMINE), 16011 (PARAQUAT),						
3-5	MAP 3 FIELD 7	I	14	01S	05E	M
			74.00	A		
Site Conditions: P Q 4840 (ALUMINUM PHOSPHIDE), 5540 (STRYCHNINE), 6260 (ZINC PHOSPHIDE), 9801 (2,4-D AMINE), 16011 (PARAQUAT),						
3-6	N/UNDINE RD. W/WING LEVEE RD UNION ISLAND	I	14	01S	05E	M
			50.00	A		
Site Conditions: P Q 4840 (ALUMINUM PHOSPHIDE), 5540 (STRYCHNINE), 6260 (ZINC PHOSPHIDE), 9801 (2,4-D AMINE), 16011 (PARAQUAT),						
3-7	MAP 3 FIELD 7	I	14	01S	05E	M
			50.00	A		
Site Conditions: P Q 4840 (ALUMINUM PHOSPHIDE), 5540 (STRYCHNINE), 6260 (ZINC PHOSPHIDE), 9801 (2,4-D AMINE), 16011 (PARAQUAT),						
4-1	SW I-205 & PATTERSON PASS	J	21	02S	04E	M
			168.00	A		
Site Conditions: P Q 4840 (ALUMINUM PHOSPHIDE), 5540 (STRYCHNINE), 6260 (ZINC PHOSPHIDE), 9801 (2,4-D AMINE), 16011 (PARAQUAT),						

**UNCUL NON-AG (67000-0)**



**UNCUL NON-AG (67000-0)**

ALL	SW I-205 & PATTERSON PASS	J	21	02S	04E	M
			67.00	A		

Site Conditions: P Q  
 4840 (ALUMINUM PHOSPHIDE), 6260 (ZINC PHOSPHIDE), 9801 (2,4-D AMINE), 16011 (PARAQUAT),

**WHEAT (29139-0)**

3-6	N/UNDINE RD. W/WING LEVEE RD UNION ISLAND	I	14	01S	05E	M
			50.00	A		

Site Conditions: P Q  
 2000 (DICAMBA), 2300 (DISULFOTON), 4780 (PHORATE), 7860 (MCPA, DIMETHYLAMINE), 9801 (2,4-D AMINE), 16011 (PARAQUAT),

3-7	MAP 3 FIELD 7	I	14	01S	05E	M
			50.00	A		

Site Conditions: P Q  
 2000 (DICAMBA), 2300 (DISULFOTON), 4780 (PHORATE), 7860 (MCPA, DIMETHYLAMINE), 9801 (2,4-D AMINE), 16011 (PARAQUAT),

PERMIT NO. 3902976  
PAGE NO.

APPLICATION - RESTRICTED MATERIALS PERMIT - SUPPLEMENT

Add crop & A timing on this Holdener Ranches

LOCATION	SEC	TWN	RNG	MAP ID	COMMODITY	ACRES/ UNITS	PESTICIDES	PESTS	F*	M**	RATE	DILUTION/ VOLUME	APPL	DATE/ TIMING
7. 3-6	14	05	08E	3	Wheat	50	Wheat	→						01/01/10 5/3/10
8. 3-7	14	05	08E	3	↓	50	↓							↓
9.														
10. 3-6	14	05	08E	3	ComFed	50	Carbaryl	Worms						6/1/2008
11. 3-7	14	05	08E	3	↓	50	Dinoseb	D/Larvae						12/31/10
12.							Disulfoton	Aphids						
13.							MeThomyl	Worms						
14.							MethyParathion	Weevil						
15.							Phorate	Aphids						
16.							2,4-D Amine	D/Larvae						
17.							Paragard	Weeds						
18.														
19.														
20.														
21.														
22.														
23.														
24.														
25.														
26.														
27.														
28.														
29.														
30.														
31.														

APPLICANT SIGNATURE: *[Signature]* DATE: 6/29/10

ISSUED BY: *[Signature]* DATE: 6/29/10

\*Formulation: L-Liquid B-Bait D-Dust F-Fumigant G-Granules  
WP-Weetable Powder O-Other

\*\*Method: A-Air F-Fumigation G-Ground O-Other

DISTRIBUTION: WHITE & YELLOW - COUNTY AGRICULTURAL COMMISSIONER; PINK & GOLD - PERMITTEE

OSP 08 109602

STATE OF CALIFORNIA  
DEPARTMENT OF PESTICIDE REGULATION  
PR-ENF-123A (REV. 10/07) Page 1 of 1

APPLICATION - RESTRICTED MATERIALS PERMIT - SUPPLEMENT

PERMIT NO. 3902976  
PAGE NO.

Add crop & timing on 8's Holdener Ranches

LOCATION	SEC	TWN	RNG	MAP ID	COMMODITY	ACRES/ UNITS	PESTICIDES	PESTS	F*	M**	RATE	DILUTION/ VOLUME	APPL	DATE/ TIMING
7. 3-6	14	045	08E	3	Wheat	50	Wheat	→						01/01/10 5/31/10
8. 3-7	↓	↓	↓	↓	↓	50	↓							↓
9.														
10. 3-6	14	045	08E	3	CornFed	50	Carbaryl	Worms						6/1/2010
11. 3-7	↓	↓	↓	↓	↓	50	Dicamba	D/L Weeds						12/31/10
12.							D Sulfoton	Aphids						
13.							MeThonyl	Worms						
14.							Methyl parathion	Weevil						
15.							Phorate	Aphids						
16.							2,4-D Amine	D/L Weeds						
17.							Paraquat	Weeds						
18.														
19.														
20.														
21.														
22.														
23.														
24.														
25.														
26.														
27.														
28.														
29.														
30.														
31.														

\*Formulation: L--Liquid B--Bait D--Dust F--Fumigant G--Granules  
WP--Wettable Powder O--Other

\*\*Method: A--Air F--Fumigation Gr--Ground O--Other

APPLICANT SIGNATURE

ISSUED BY *[Signature]*

DATE

DATE 6/29/10

**Description of Conditions on this Permit:**

<u>Condition ID</u>	<u>Description</u>
A	Permit Cond. Table of Contents

**A - PERMIT CONDITIONS - TABLE OF CONTENTS**

---

**WORKERS SAFETY SERIES ATTACHED**

A-1 through A-11 General Information

**PERMIT CONDITONS ATTACHED**

- P - General
- Q - Dicamba & Phenoxy Herbicides - Central Valley/Hazardous Area
- R - Dicamba & Phenoxy's - Special Hazardous Area
- S - Metam Sodium & Metam Potassium
- T - Aldicarb (Temik)
- U - Endosulfan (Thiodan)
- V - Rice Pesticides Program
  - Molinate (Ordram) Worker Safety (A)
  - Attachments 1-10: Molinate (1, 6), Thiobencarb (2,6,7), Methylparathion (3,9), Seepage Control (5), Propanil (10) and Malathion (voluntary: 4,8).
- W - Methyl Bromide
  - Soil within greenhouses
  - Commodity
  - Soil injection
  - Tarped potting soil
  - Single tree site
- X - Furadan chemigation of grapes
- Y - 1, 3 - Dichloropropene
- Z - Other

**GROUNDWATER PROTECTION PERMIT CONDITIONS**

These conditions apply to pesticides labeled for agricultural, outdoor industrial, or outdoor institutional use that contain chemicals listed in 3CCR section 6800(a): ATRAZINE, SIMAZINE, BROMACIL, DIURON (except products with less than 7% diuron applied to foliage), PROMETON, BENTAZON, AND NORFLURAZON. Ground Water Protection Areas (GWPA), for San Joaquin County, are designated in the Department of Pesticide Regulation document EH03-05.

A list of GWPA's may be obtained from the Commissioner's Office or DPR's website ([www.cdpr.ca.gov/docs/gwp](http://www.cdpr.ca.gov/docs/gwp)).

"Engineered rights of way" are defined as areas within a ground water protection area (GWPA) that are constructed in a way that results in increased runoff and collection of storm water, such as railroad ballasts and berms, public roadsides, and highway median strips or similar areas, but not canal or ditch banks or utility lines.

#### SPECIFIC GROUNDWATER PROTECTION PERMIT CONDITIONS ATTACHED

##### GWP-C & D Unlined canal and ditch banks

- 1 - Percolation rate is less than or equal to 0.2 inches per hour
- 2 - Applied six months prior to water run
- 3 - All applications are prohibited below high water line

##### GWP-ROW Engineered rights-of-way within San Joaquin County GWPA's

- 1A - Soil disturbance within 7 days
- 1B - Incorporation
- 1C - Applied between April 1 and July 31
- 2 - Runoff passes through adjacent fully vegetated noncrop area
- 3 - Compliance with NPDES permit

##### GWP-R Runoff GWPA's within San Joaquin County

- 1 - Soil disturbance
- 2 - Incorporated
- 3 - Band treatment
- 4 - Applied between April 1 and July 31
- 5 - Runoff water held onsite
- 6 - Runoff water stored offsite
- 7 - Runoff to adjacent fallow field

##### GWP-L Leaching GWPA's within San Joaquin County

- 1 - No irrigation
- 2 - Bed or berm application
- 3 - Managed irrigation

##### GWP-Director Director Approved Alternative Management Practices or Interim Use

- 1 - Director approved alternative
- 2 - Director approved interim use

Revised 10/04

P

General

CONDITION - P - General

In addition to all applicable laws, regulations, label restrictions and other more restrictive conditions of this permit, THE FOLLOWING CONDITIONS APPLY TO APPLICATIONS COVERED BY THIS PERMIT.

1. Maximum wind velocities for applications of Restricted Materials unless otherwise covered by the label, law, regulation, other permit conditions or environmental conditions at the application site are:
  - a. Spray - 12 m.p.h.
  - b. Dust - 8 m.p.h.
  - c. Pellets, granular or baits - 16 m.p.h.
2. No pesticide application shall be made or continued when there is the likelihood of contaminating any persons, non-target crops, animals or other public or private property.
3. Unless specifically named as a dust on this permit, NO DUST FORMULATIONS are allowed.
4. Apply pesticides covered by SLN(s) and Section 18(s) in conformance with the SLN(s) and Section 18(s).
5. A flagger is required at the application site for all AIR applications of Zinc Phosphide bait.

Revised 10/90

Q Dicamba & Phenoxy Herbicide CV

CONDITION - Q - DICAMBA AND PHENOXY HERBICIDES - CENTRAL VALLEY/HAZARDOUS AREA

---

In addition to all applicable laws, regulations and label restrictions, the CONDITIONS CHECKED BELOW APPLY to applications covered by this permit.

- [ X ] 1. No ester formulation applications allowed.
- [ ] 2. A smoke column is required at the application site for all Phenoxy and Dicamba applications by aircraft beginning March 16 and continuing through October 15.
- [ X ] 3. Do not discharge material more than 10 feet above the crop or target.
- [ ] 4. A drift reducing agent shall be added to the spray mixture at label rates.

5. Maximum wind velocity for Phenoxy herbicides - 10 m.p.h.
6. Maximum wind velocity for Dicamba - 10 m.p.h. EXCEPT when wind is moving in direction of sensitive crops, the maximum wind velocity - 5 m.p.h.
7. No Dicamba application allowed in the vicinity of sensitive crops when the maximum temperature on the day of application is predicted to exceed 85 degrees fahrenheit. Predicted temperature for the following day will be determined by the 3:30 p.m. prediction by the National Weather Station - Stockton Airport.
8. Dicamba applications by aircraft are restricted to a minimum distance of two (2) miles from the following susceptible crops: beans, grapes, sunflower, tomato, safflower, curcurbits, potatoes.
9. Dicamba applications by ground are restricted to a minimum distance of 20 feet from the following susceptible crops: beans, safflower, tomato, curcurbits, potatoes and 1/4 mile from grapes and sunflowers.
10. No Dicamba or Phenoxy herbicide applications allowed beginning March 16 and continuing through October 15, and until grape leaves in the vicinity of the treated area are "browned off".

Revised 10/90

### **Description of Custom Site Conditions**

Condition ID            Long Description

\*\*\* LAST PAGE \*\*\*



San Joaquin County  
Agricultural Commissioner's Office

# 3902046

District I  
Permittee

# Holdener Ranches

Map #  
3

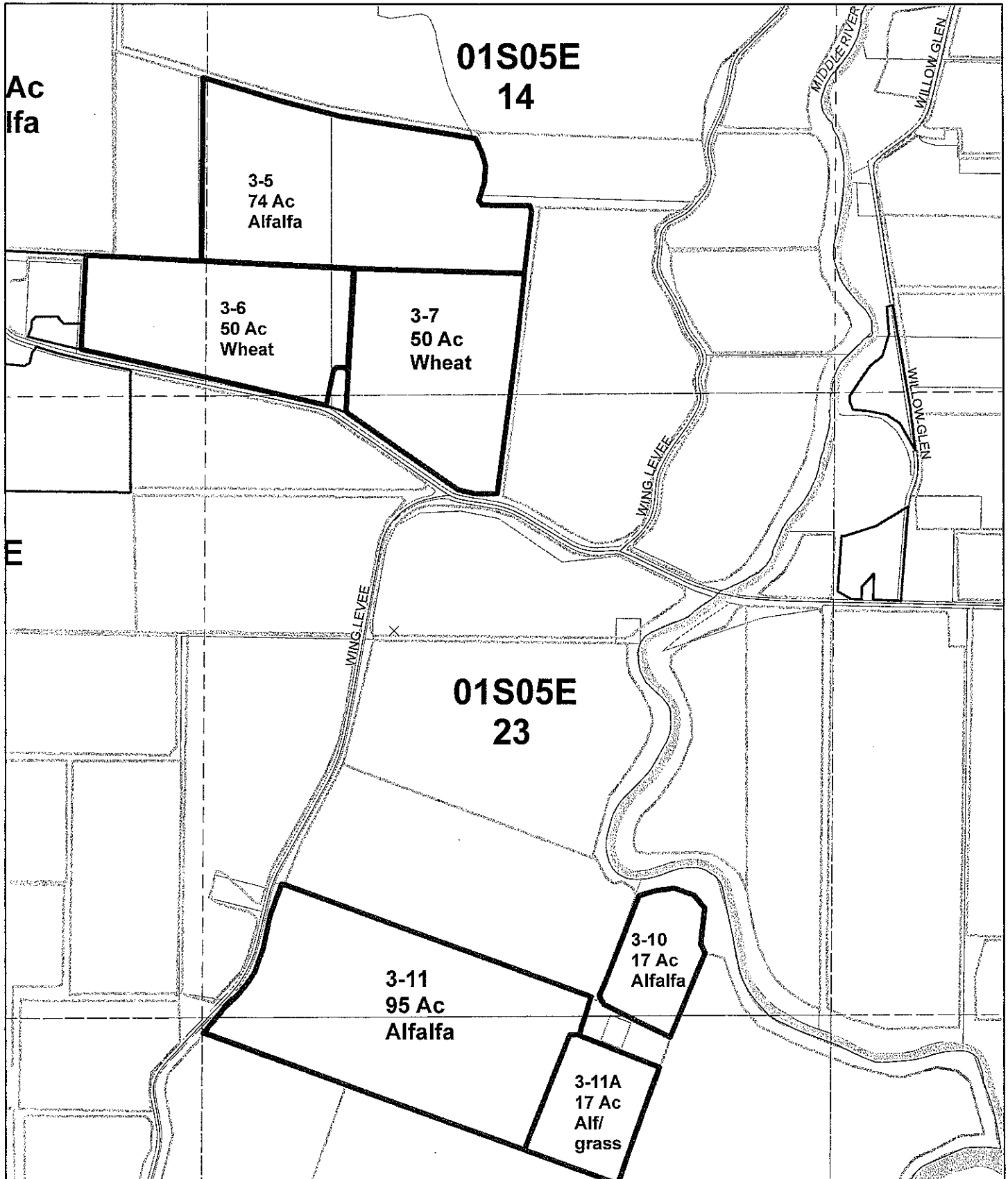





San Joaquin County  
Agricultural Commissioner's Office

# 3902046

District I  
Permittee

# Holdener Ranches

Map #  
4

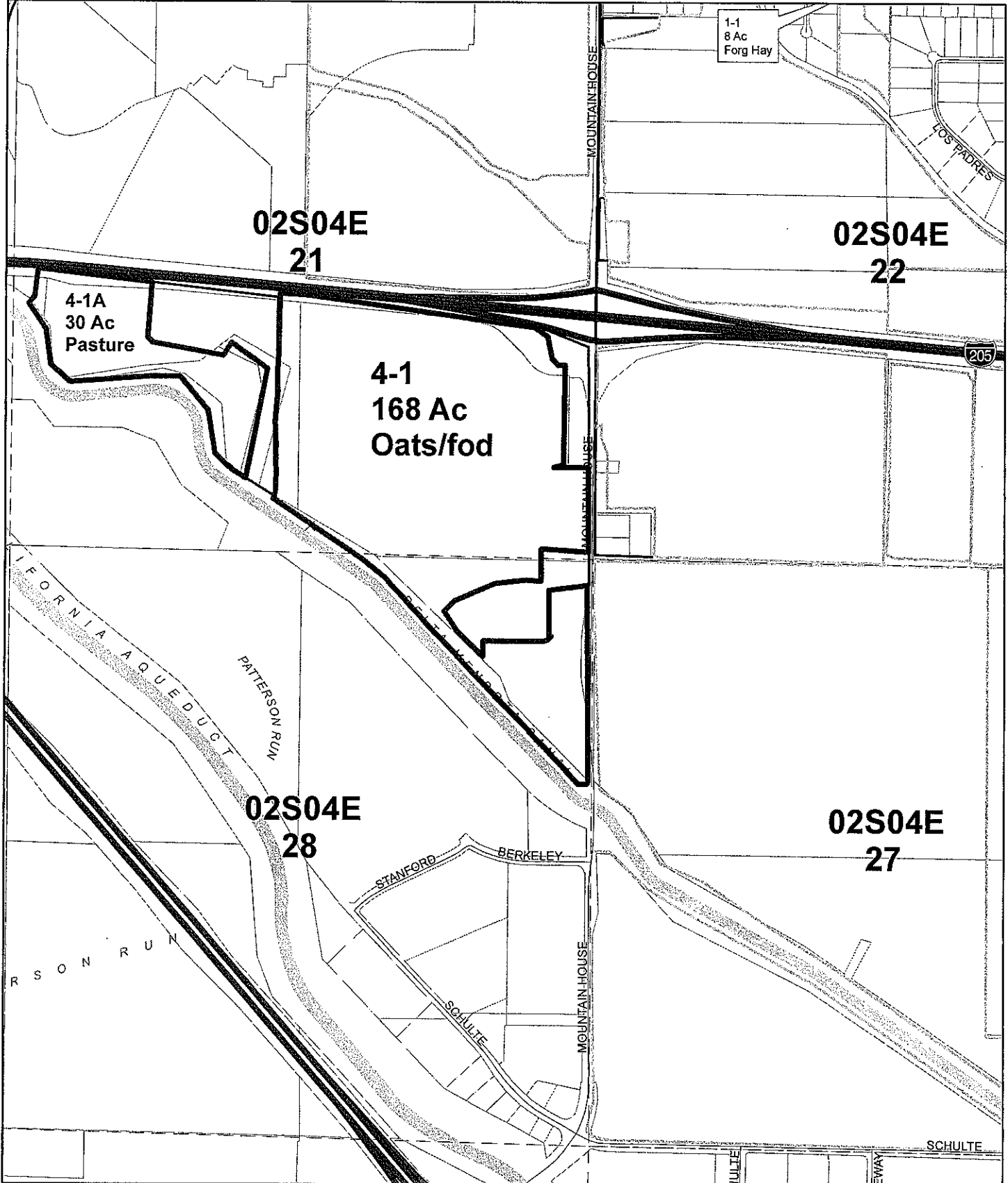



San Joaquin County  
Agricultural Commissioner's Office

# 3902046

District I  
Permittee

# Holdener Ranches

Map #  
3

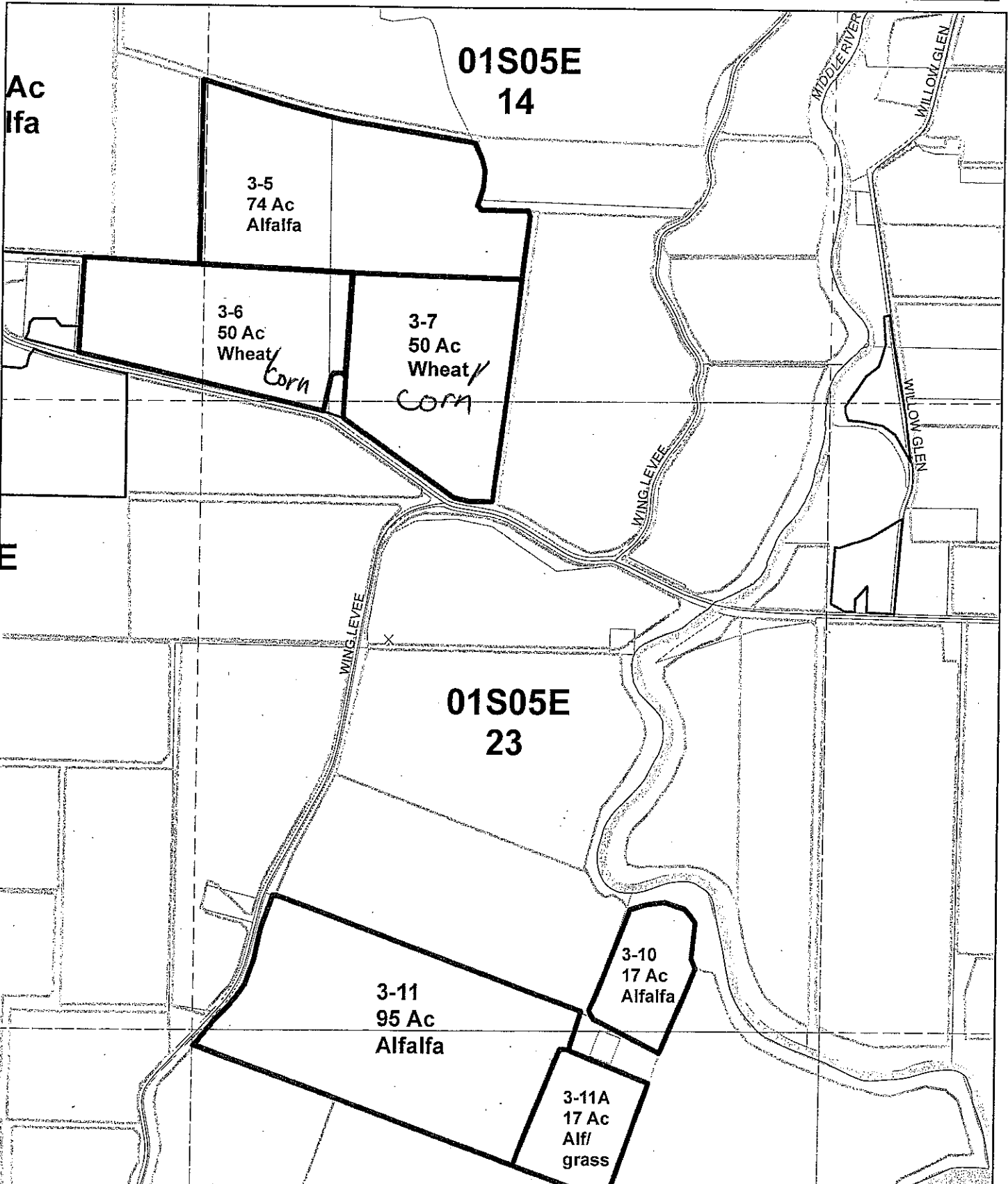

SAN JOAQUIN COUNTY

2101 E EARHART, SUITE 100  
STOCKTON, CA 95206-

Web: www.co.san-joaquin.ca.us/agcomm



Office: (209)953-6000

Fax: (209)953-6022

Recorder (NOI's): (209)953-6000

**RESTRICTED MATERIALS PERMIT**

HOLDENER RANCHES  
14400 WING LEVER RD  
STOCKTON CA 95206-969

ROBERT C HOLDENER  
14400 S WING LEVER RD  
STOCKTON CA 95206

Permit Number: 39-09-3902046

County District #: I

Expiration Date: December 31, 2009

Effective Date: ~~January 1, 2008~~

Jan 7, 2009

Home Phone:

Shop Phone:

Mobile Phone:

Fax:

Permittee Type: Private Applicator

Permit Type: Seasonal

Possession: Possession & Use

NOI Method of Submission:

Phone: X

Fax: X

Box:

In Person: X

Web: X

Modem:

NOI required 24 hours prior to application.

PA-3998953

Conditions: A,P,Q

See end of permit for  
code descriptions.

I understand that this permit does not relieve me from liability for any damages to any persons or property caused by the use of these pesticides. I waive any claims of liability for damages against the County Department of Agriculture based on the issuance of this permit. I further understand that this permit may be revoked when pesticides are used in conflict with the manufacturer's labeling or in violation of applicable laws, regulations and specific conditions of this permit. I authorize inspection at all reasonable times and whenever an emergency exists by the Department of Pesticide Regulation or the County Department of Agriculture of all areas treated or to be treated, storage facilities for pesticides or emptied containers and equipment used or to be used in the treatment. I have considered alternatives and mitigation measures pursuant to Title 3, California Code of Regulations, section 6426. Taking into account economic, environmental, social, and technological factors, I have adopted those that are feasible and would substantially lessen any significant adverse impact on the environment.  
[Form PR-ENF-125 (Rev. 11/06) Pesticide Enforcement Branch]

Permit Applicant: ROBERT C HOLDENER  
(Please Print)

Title: OWNER  
(Please Print)

Issuing Officer: Tom Dawson

Signed: [Signature]

Issue Date: 1-7-09

Issue Date: 12-18-2008

Employees handle pesticides.

Contact Name	License#	Exp. Date	Phone Number	Contact Type
HOLDENER RANCHES	3902046			Grower-Permittee
HOLDENER, ROBERT C	3998953-00000	12/31/2009		Pesticide Applicator Certified

**PERMIT PESTICIDES**

Number	Pesticide	Pests	Forms	Methods	Applicators
1050	CARBARYL	LARVAE	All Reg.	Air Ground	PG
1060	CARBOFURAN	NEMATODES	All Reg.	Air Ground	PG
2000	DICAMBA	WEEDS	Liquid	Air Ground	PG
2301	DI-SYSTON	APHIDS	Liquid	Air Ground	PG
3830	METHOMYL	LARVAE	Liquid	Air Ground	PG
3940	METHYL PARATHION	LARVAE	All Reg.	Air Ground	PG
4782	THIMET	APHIDS	Liquid	Air Ground	PG
4840	ALUMINUM PHOSPHIDE	RODENTS	Fumigant	Other	PG
5540	STRYCHNINE	GOPHERS	Bait	Air Ground	PG
6260	ZINC PHOSPHIDE	RODENTS	Bait	Other	PG
7860	MCPA, DIMETHYLAMINE	WEEDS	Liquid	Air Ground	PG
8041	2,4-DE	WEEDS	Liquid	Air Ground	PG
9801	2,4-D AMINE	WEEDS	Liquid	Air Ground	PG
16011	PARAQUAT	WEEDS	Liquid	Air Ground	PG
16970	METHAMIDOPHOS	LARVAE	Liquid	Air Ground	PG

**PERMIT COMMODITIES**

Crop	Location	District	Section	Town	Range	Meridian
Site	Location/Site Narrative/Site Conditions		Quantity	Units		

**ALFALFA (23001-0)**

3-10	BTWN WING LEVEE & MIDDLE RIVER	I	23	01S	05E	M
			17.00	A		
Site Conditions: P Q						
1050 (CARBARYL), 1060 (CARBOFURAN), 3830 (METHOMYL), 5540 (STRYCHNINE), 8041 (2,4-DE), 16011 (PARAQUAT),						
3-11	BTWN WING LEVEE & MIDDLE RIVER	I	26	01S	05E	M
	MAP 3 SITE 11		95.00	A		
Site Conditions: P Q						
1050 (CARBARYL), 1060 (CARBOFURAN), 3830 (METHOMYL), 5540 (STRYCHNINE), 8041 (2,4-DE), 16011 (PARAQUAT),						
3-11A	SOUTH OF UNDINE EAST OF WING LEVEE	I	26	01S	05E	M
	MAP 3 FIELD 11A		15.00	A		
Site Conditions: P Q						
1050 (CARBARYL), 1060 (CARBOFURAN), 3830 (METHOMYL), 5540 (STRYCHNINE), 8041 (2,4-DE), 16011 (PARAQUAT),						

**ALFALFA (23001-0)**

3-12	BTWN WING LEVEE & MIDDLE RIVER	I	26	01S	05E	M
			90.00	A		
Site Conditions: P Q 1050 (CARBARYL), 1060 (CARBOFURAN), 3830 (METHOMYL), 5540 (STRYCHNINE), 8041 (2,4-DB), 16011 (PARAQUAT),						
3-6	N/UNDINE RD. W/WING LEVEE RD UNION ISLAND	I	14	01S	05E	M
			50.00	A		
Site Conditions: P Q 1050 (CARBARYL), 1060 (CARBOFURAN), 3830 (METHOMYL), 5540 (STRYCHNINE), 8041 (2,4-DB), 16011 (PARAQUAT),						
3-7	MAP 3 FIELD 7	I	14	01S	05E	M
			50.00	A		
Site Conditions: P Q 1050 (CARBARYL), 1060 (CARBOFURAN), 3830 (METHOMYL), 5540 (STRYCHNINE), 8041 (2,4-DB), 16011 (PARAQUAT),						

**OAT FOR/FOD (22006-0)**

4-1	SW I-205 & PATTERSON PASS	J	21	02S	04E	M
			168.00	A		
Site Conditions: P Q 1050 (CARBARYL), 2000 (DICAMBA), 3830 (METHOMYL), 7860 (MCPA, DIMETHYLAMINE), 9801 (2,4-D AMINE), 16011 (PARAQUAT),						
4-2	SE I-205 & PATTERSON PASS	J	22	02S	04E	M
			110.30	A		
Site Conditions: P Q 1050 (CARBARYL), 2000 (DICAMBA), 3830 (METHOMYL), 7860 (MCPA, DIMETHYLAMINE), 9801 (2,4-D AMINE), 16011 (PARAQUAT),						

**PASTURELAND (28035-0)**

4-1A	SW I-205, W/MOUNTAINHOUSE PKWY	J	21	02S	04E	M
			30.00	A		
Site Conditions: P Q 9801 (2,4-D AMINE), 16011 (PARAQUAT),						

**SOIL FUM/PREPLT (40008-0)**

3-10	BTWN WING LEVEE & MIDDLE RIVER	I	23	01S	05E	M
			17.00	A		
Site Conditions: P Q 4840 (ALUMINUM PHOSPHIDE), 5540 (STRYCHNINE), 6260 (ZINC PHOSPHIDE), 9801 (2,4-D AMINE), 16011 (PARAQUAT),						

**SOIL FUM/PREPLT (40008-0)**

3-11	BTWN WING LEVEE & MIDDLE RIVER	I	26	01S	05E	M
			95.00	A		
Site Conditions: P Q 4840 (ALUMINUM PHOSPHIDE), 5540 (STRYCHNINE), 6260 (ZINC PHOSPHIDE), 9801 (2,4-D AMINE), 16011 (PARAQUAT),						
3-11A	SOUTH OF UNDINE EAST OF WING LEVEE MAP 3 FIELD 11A	I	26	01S	05E	M
			15.00	A		
Site Conditions: P Q 4840 (ALUMINUM PHOSPHIDE), 5540 (STRYCHNINE), 6260 (ZINC PHOSPHIDE), 9801 (2,4-D AMINE), 16011 (PARAQUAT),						
3-12	BTWN WING LEVEE & MIDDLE RIVER	I	26	01S	05E	M
			90.00	A		
Site Conditions: P Q 4840 (ALUMINUM PHOSPHIDE), 5540 (STRYCHNINE), 6260 (ZINC PHOSPHIDE), 9801 (2,4-D AMINE), 16011 (PARAQUAT),						
3-6	N/UNDINE RD. W/WING LEVEE RD UNION ISLAND	I	14	01S	05E	M
			50.00	A		
Site Conditions: P Q 4840 (ALUMINUM PHOSPHIDE), 5540 (STRYCHNINE), 6260 (ZINC PHOSPHIDE), 9801 (2,4-D AMINE), 16011 (PARAQUAT),						
3-7	MAP 3 FIELD 7	I	14	01S	05E	M
			50.00	A		
Site Conditions: P Q 4840 (ALUMINUM PHOSPHIDE), 5540 (STRYCHNINE), 6260 (ZINC PHOSPHIDE), 9801 (2,4-D AMINE), 16011 (PARAQUAT),						
4-1	SW I-205 & PATTERSON PASS	J	21	02S	04E	M
			168.00	A		
Site Conditions: P Q 4840 (ALUMINUM PHOSPHIDE), 5540 (STRYCHNINE), 6260 (ZINC PHOSPHIDE), 9801 (2,4-D AMINE), 16011 (PARAQUAT),						
4-2	SE I-205 & PATTERSON PASS	J	22	02S	04E	M
			110.30	A		
Site Conditions: P Q 4840 (ALUMINUM PHOSPHIDE), 5540 (STRYCHNINE), 6260 (ZINC PHOSPHIDE), 9801 (2,4-D AMINE), 16011 (PARAQUAT),						

**UNCUL NON-AG (67000-0)**

ALL	SW I-205 & PATTERSON PASS	J	21	02S	04E	M
			67.00	A		
Site Conditions: P Q 4840 (ALUMINUM PHOSPHIDE), 6260 (ZINC PHOSPHIDE), 9801 (2,4-D AMINE), 16011 (PARAQUAT),						

**Description of Conditions on this Permit:**

<u>Condition ID</u>	<u>Description</u>
A	Permit Cond.Table of Contents

**A - PERMIT CONDITIONS - TABLE OF CONTENTS**

---

**WORKERS SAFETY SERIES ATTACHED**

A-1 through A-11 General Information

**PERMIT CONDITONS ATTACHED**

- P - General
- Q - Dicamba & Phenoxy Herbicides - Central Valley/Hazardous Area
- R - Dicamba & Phenoxy's - Special Hazardous Area
- S - Metam Sodium & Metam Potassium
- T - Aldicarb (Temik)
- U - Endosulfan (Thiodan)
- V - Rice Pesticides Program
  - Molinate (Ordram) Worker Safety (A)
  - Attachments 1-10: Molinate (1, 6), Thiobencarb (2,6,7), Methylparathion (3,9), Seepage Control (5), Propanil (10) and Malathion (voluntary: 4,8).
- W - Methyl Bromide
  - Soil within greenhouses
  - Commodity
  - Soil injection
  - Tarped potting soil
  - Single tree site
- X - Furadan chemigation of grapes
- Y - 1, 3 - Dichloropropene
- Z - Other

**GROUNDWATER PROTECTION PERMIT CONDITIONS**

These conditions apply to pesticides labeled for agricultural, outdoor industrial, or outdoor institutional use that contain chemicals listed in 3CCR section 6800(a): ATRAZINE, SIMAZINE, BROMACIL, DIURON (except products with less than 7% diuron applied to foliage), PROMETON, BENTAZON, AND NORFLURAZON. Ground Water Protection Areas (GWPA), for San Joaquin County, are designated in the Department of Pesticide Regulation document EH03-05.

A list of GWPA's may be obtained from the Commissioner's Office or DPR's website  
([www.cdpr.ca.gov/docs/gwp](http://www.cdpr.ca.gov/docs/gwp)).

"Engineered rights of way" are defined as areas within a ground water protection area (GWPA) that are constructed in a way that results in increased runoff and collection of storm water, such as railroad ballasts and berms, public roadsides, and highway median strips or similar areas, but not canal or ditch banks or utility lines.

#### SPECIFIC GROUNDWATER PROTECTION PERMIT CONDITIONS ATTACHED

##### GWP-C & D Unlined canal and ditch banks

- 1 - Percolation rate is less than or equal to 0.2 inches per hour
- 2 - Applied six months prior to water run
- 3 - All applications are prohibited below high water line

##### GWP-ROW Engineered rights-of-way within San Joaquin County GWPA's

- 1A - Soil disturbance within 7 days
- 1B - Incorporation
- 1C - Applied between April 1 and July 31
- 2 - Runoff passes through adjacent fully vegetated noncrop area
- 3 - Compliance with NPDES permit

##### GWP-R Runoff GWPA's within San Joaquin County

- 1 - Soil disturbance
- 2 - Incorporated
- 3 - Band treatment
- 4 - Applied between April 1 and July 31
- 5 - Runoff water held onsite
- 6 - Runoff water stored offsite
- 7 - Runoff to adjacent fallow field

##### GWP-L Leaching GWPA's within San Joaquin County

- 1 - No irrigation
- 2 - Bed or berm application
- 3 - Managed irrigation

##### GWP-Director Director Approved Alternative Management Practices or Interim Use

- 1 - Director approved alternative
- 2 - Director approved interim use

Revised 10/04

P

General

CONDITION - P - General



In addition to all applicable laws, regulations, label restrictions and other more restrictive conditions of this permit, THE FOLLOWING CONDITIONS APPLY TO APPLICATIONS COVERED BY THIS PERMIT.

1. Maximum wind velocities for applications of Restricted Materials unless otherwise covered by the label, law, regulation, other permit conditions or environmental conditions at the application site are:
  - a. Spray - 12 m.p.h.
  - b. Dust - 8 m.p.h.
  - c. Pellets, granular or baits - 16 m.p.h.
2. No pesticide application shall be made or continued when there is the likelihood of contaminating any persons, non-target crops, animals or other public or private property.
3. Unless specifically named as a dust on this permit, NO DUST FORMULATIONS are allowed.
4. Apply pesticides covered by SLN(s) and Section 18(s) in conformance with the SLN(s) and Section 18(s).
5. A flagger is required at the application site for all AIR applications of Zinc Phosphide bait.

Revised 10/90

Q Dicamba & Phenoxy Herbicide CV

CONDITION - Q - DICAMBA AND PHENOXY HERBICIDES - CENTRAL VALLEY/HAZARDOUS AREA

In addition to all applicable laws, regulations and label restrictions, the CONDITIONS CHECKED BELOW APPLY to applications covered by this permit.

1. No ester formulation applications allowed.
2. A smoke column is required at the application site for all Phenoxy and Dicamba applications by aircraft beginning March 16 and continuing through October 15.
3. Do not discharge material more than 10 feet above the crop or target.
4. A drift reducing agent shall be added to the spray mixture at label rates.

- 5. Maximum wind velocity for Phenoxy herbicides - 10 m.p.h.
- 6. Maximum wind velocity for Dicamba - 10 m.p.h. EXCEPT when wind is moving in direction of sensitive crops, the maximum wind velocity - 5 m.p.h.
- 7. No Dicamba application allowed in the vicinity of sensitive crops when the maximum temperature on the day of application is predicted to exceed 85 degrees fahrenheit. Predicted temperature for the following day will be determined by the 3:30 p.m. prediction by the National Weather Station - Stockton Airport.
- 8. Dicamba applications by aircraft are restricted to a minimum distance of two (2) miles from the following susceptible crops: beans, grapes, sunflower, tomato, safflower, curcurbits, potatoes.
- 9. Dicamba applications by ground are restricted to a minimm distance of 20 feet from the following susceptible crops: beans, safflower, tomato, curcurbits, potatoes and 1/4 mile from grapes and sunflowers.
- 10. No Dicamba or Phenoxy herbicide applications allowed beginning March 16 and continuing through October 15, and until grape leaves in the vicinity of the treated area are "browned off".

Revised 10/90

**Description of Custom Site Conditions**

Condition ID            Long Description

\*\*\* LAST PAGE \*\*\*



San Joaquin County  
Agricultural Commissioner's Office

Permit # 3902046

District I  
Permittee  
Holdener Ranches

MAP #3

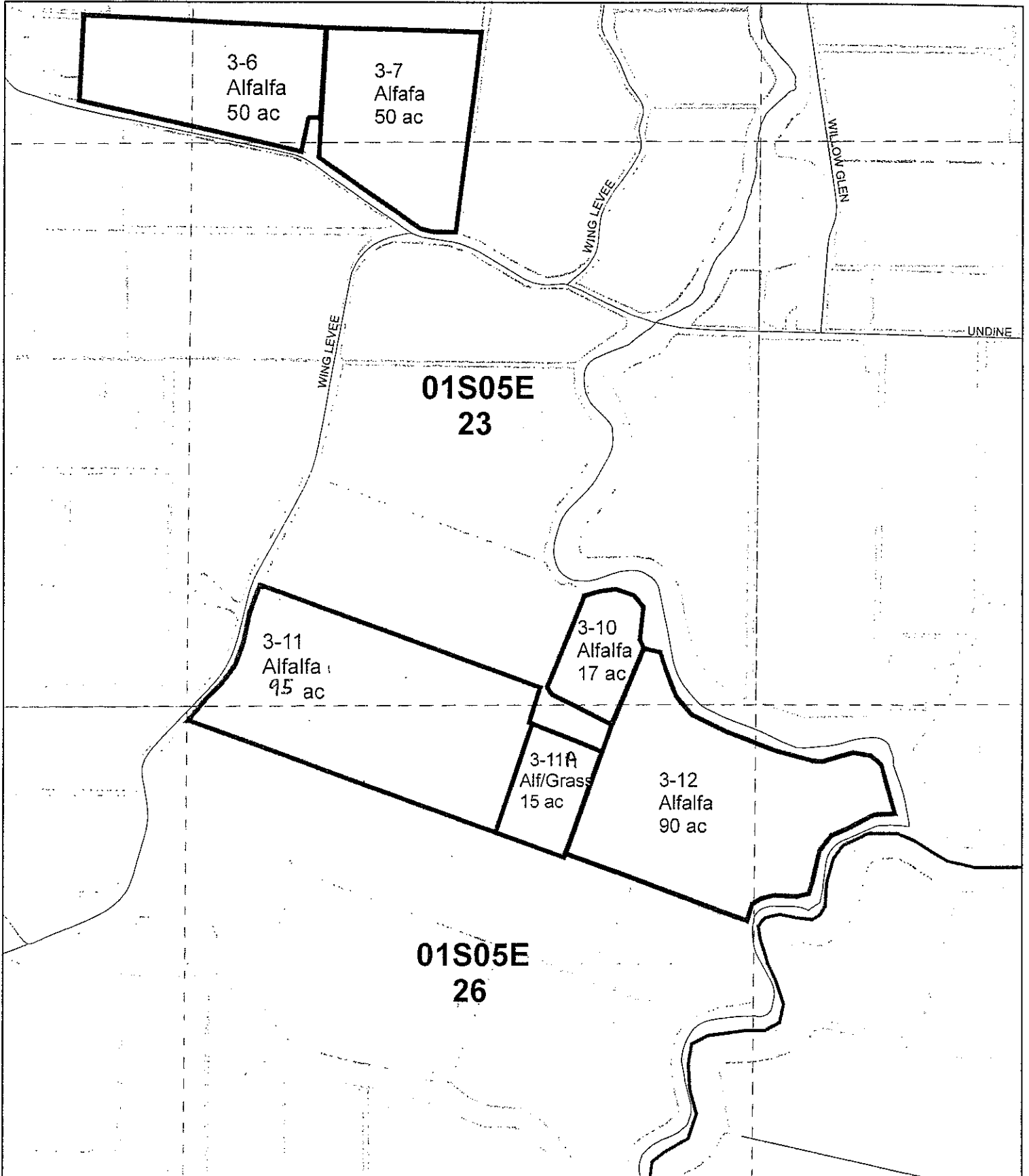



San Joaquin County  
Agricultural Commissioner's Office

Permit # 3902046

District J  
Permittee  
Holdener Ranches

MAP #4

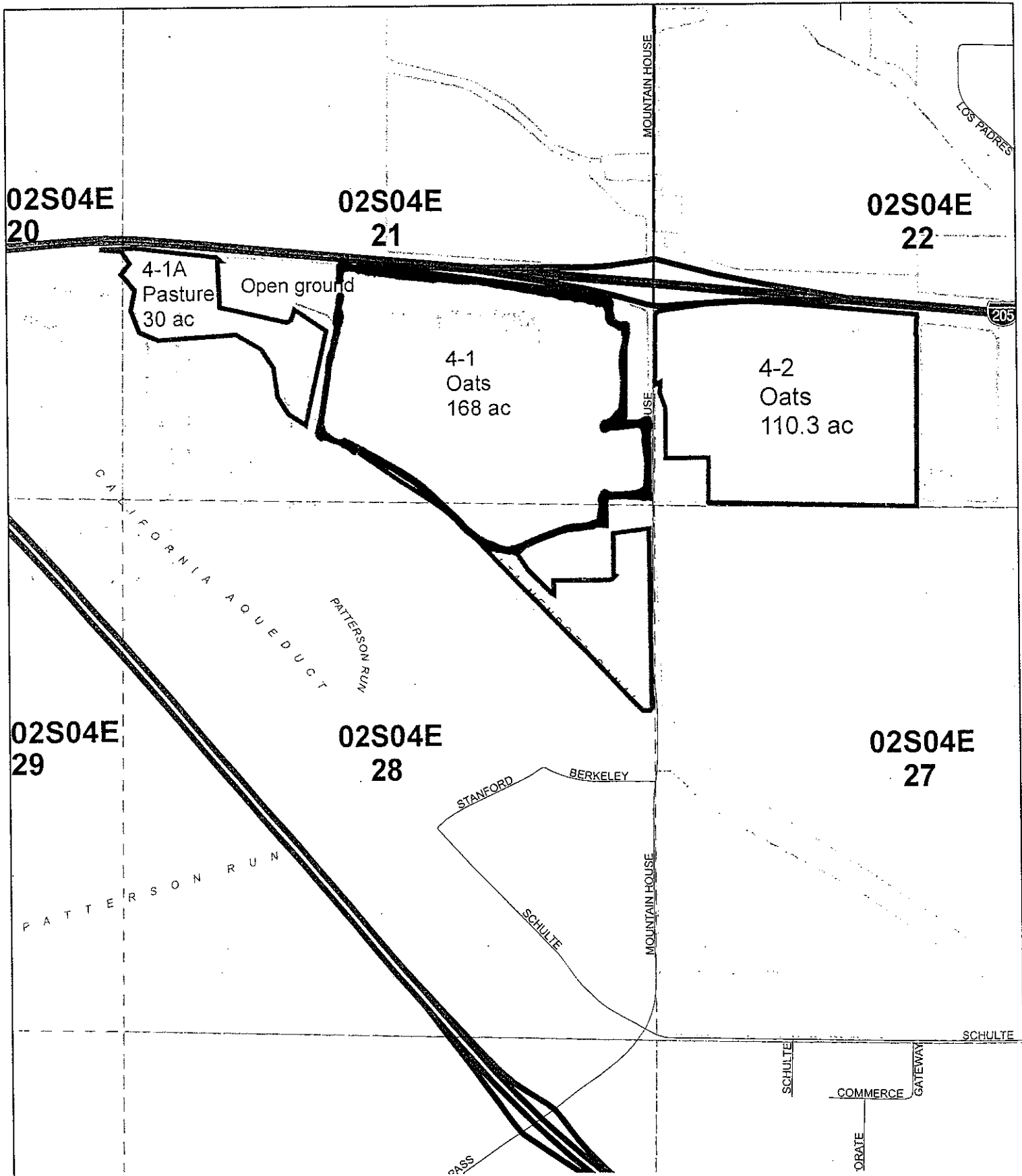

SAN JOAQUIN COUNTY  
1868 E. HAZELTON AVENUE  
STOCKTON, CA 95205-

Web: www.co.san-joaquin.ca.us/agcomm

Office: (209)468-3300

Fax: (209)468-3330

Recorder (NOI's): (209)468-3300

**RESTRICTED MATERIALS PERMIT**

HOLDENER RANCHES  
14400 WING LEVEE RD  
STOCKTON, CA 95206-969

Permit Number: 39-08-3902046

County District #: I

Expiration Date: December 31, 2008

Effective Date: January 01, 1990 <sup>2008</sup> RP

ROBERT C HOLDENER  
14400 S WING LEVEE RD  
STOCKTON, CA 95206

Home Phone:

Shop Phone:

Mobile Phone:

Fax:

Permittee Type: Private Applicator

Permit Type: Seasonal

Possession: Possession & Use

NOI Method of Submission:

Phone: X

Fax: X

Box:

In Person: X

Modem:

Web: X

NOI required 24 hours prior to application.

PA-3998953

Conditions: A, P, Q

See end of permit for  
code descriptions.

I understand that this permit does not relieve me from liability for any damages to any persons or property caused by the use of these pesticides. I waive any claims of liability for damages against the County Department of Agriculture based on the issuance of this permit. I further understand that this permit may be revoked when pesticides are used in conflict with the manufacturer's labeling or in violation of applicable laws, regulations and specific conditions of this permit. I authorize inspection at all reasonable times and whenever an emergency exists by the Department of Pesticide Regulation or the County Department of Agriculture of all areas treated or to be treated, storage facilities for pesticides or emptied containers and equipment used or to be used in the treatment. I have considered alternatives and mitigation measures pursuant to Title 3, California Code of Regulations, section 6426. Taking into account economic, environmental, social, and technological factors, I have adopted those that are feasible and would substantially lessen any significant adverse impact on the environment.  
[Form PR-ENF-125 (Rev. 11/06) Pesticide Enforcement Branch ]

Permit Applicant: ROBERT C HOLDENER  
(Please Print)

Signed: [Signature]

Title: OWNER  
(Please Print)

Issue Date: 12/31/07

Issuing Officer: [Signature]

Issue Date: 12/31/07

Employees handle pesticides.

Contact Name	License#	Code	Exp. Date	Phone Number	Contact Type
HOLDENER RANCHES	3902046				Grower-Permittee
HOLDENER, ROBERT C	3998953	00000			Pesticide Applicator Certified

PERMIT PESTICIDES

Number	Pesticide	Pests	Forms	Methods	Applicators
1050	CARBARYL	LARVAE	All Reg.	Air Ground	PG
1060	CARBOFURAN	NEMATODES	All Reg.	Air Ground	PG
2000	DICAMBA	WEEDS	Liquid	Air Ground	PG
2301	DI-SYSTON	APHIDS	Liquid	Air Ground	PG
3830	METHOMYL	LARVAE	Liquid	Air Ground	PG
3940	METHYL PARATHION	LARVAE	All Reg.	Air Ground	PG
4782	THIMET	APHIDS	Liquid	Air Ground	PG
4840	ALUMINUM PHOSPHIDE	RODENTS	Fumigant	Other	PG
5540	STRYCHNINE	GOPHERS	Bait	Air Ground	PG
6260	ZINC PHOSPHIDE	RODENTS	Bait	Other	PG
7860	MCFA, DIMETHYLAMINE	WEEDS	Liquid	Air Ground	PG
8041	2,4-DB	WEEDS	Liquid	Air Ground	PG
9801	2,4-D AMINE	WEEDS	Liquid	Air Ground	PG
16011	PARAQUAT	WEEDS	Liquid	Air Ground	PG
16970	METHAMIDOPHOS	LARVAE	Liquid	Air Ground	PG

PERMIT COMMODITIES

Crop	Location/Site Narrative/Site Conditions	District	Section	Town	Range	Meridian
Site			Quantity	Units		

ALFALFA (23001-0)

3-10	BTWN WING LEVEE & MIDDLE RIVER	I	23	01S	05E	M
			17.00	A		
Site Conditions: P Q 1050 (CARBARYL), 1060 (CARBOFURAN), 3830 (METHOMYL), 5540 (STRYCHNINE), 8041 (2,4-DB), 16011 (PARAQUAT),						
3-11	BTWN WING LEVEE & MIDDLE RIVER MAP3 SITE 11	I	26	01S	05E	M
			110.00	A		
Site Conditions: P Q						
3-11A	SOUTH OF UNDINE EAST OF WING LEVEE MAP 3 FIELD 11A	I	26	01S	05E	M
			15.00	A		
Site Conditions: P Q 1050 (CARBARYL), 3830 (METHOMYL), 5540 (STRYCHNINE), 8041 (2,4-DB), 16011 (PARAQUAT),						

**ALFALFA (23001-0)**

3-12	BTWN WING LEVEE & MIDDLE RIVER	I	26	01S	05E	M
			90.00	A		

Site Conditions: P Q  
 1050 (CARBARYL), 3830 (METHOMYL), 5540 (STRYCHNINE), 8041 (2,4-DB), 16011 (PARAQUAT),

3-6	N/UNDINE RD. W/WING LEVEE RD UNION ISLAND	I	14	01S	05E	M
			50.00	A		

Site Conditions: P Q  
 1050 (CARBARYL), 3830 (METHOMYL), 5540 (STRYCHNINE), 8041 (2,4-DB), 16011 (PARAQUAT),

3-7	MAP 3 FIELD 7	I	14	01S	05E	M
			50.00	A		

Site Conditions: P Q  
 1050 (CARBARYL), 3830 (METHOMYL), 5540 (STRYCHNINE), 8041 (2,4-DB), 16011 (PARAQUAT),

**OAT FOR/FOD (22006-0)**

4-1	SW I-205 & PATTERSON PASS	J	21	02S	04E	M
			168.00	A		

Site Conditions: P Q  
 1050 (CARBARYL), 2000 (DICAMBA), 3830 (METHOMYL), 7860 (MCPA, DIMETHYLAMINE), 9801 (2,4-D AMINE), 16011 (PARAQUAT),

4-2	SE I-205 & PATTERSON PASS	J	22	02S	04E	M
			110.30	A		

Site Conditions: P Q  
 1050 (CARBARYL), 2000 (DICAMBA), 3830 (METHOMYL), 7860 (MCPA, DIMETHYLAMINE), 9801 (2,4-D AMINE), 16011 (PARAQUAT),

**PASTURELAND (28035-0)**

4-1A	S/I-205, W/MOUNTAINHOUSE PKWY	J	21	02S	04E	M
			30.00	A		

Site Conditions: P Q  
 9801 (2,4-D AMINE), 16011 (PARAQUAT),

**SOIL FUM/PREPLT (40008-0)**

3-10	BTWN WING LEVEE & MIDDLE RIVER	I	23	01S	05E	M
			17.00	A		

Site Conditions: P Q  
 4840 (ALUMINUM PHOSPHIDE), 5540 (STRYCHNINE), 6260 (ZINC PHOSPHIDE), 9801 (2,4-D AMINE), 16011 (PARAQUAT),

**SOIL FUM/PREPLT (40008-0)**

3-11	BTWN WING LEVEE & MIDDLE RIVER	I	26	01S	05E	M
			110.00	A		
	Site Conditions: P Q 4840 (ALUMINUM PHOSPHIDE), 5540 (STRYCHNINE), 6260 (ZINC PHOSPHIDE), 9801 (2,4-D AMINE), 16011 (PARAQUAT),					
3-11A	SOUTH OF UNDINE EAST OF WING LEVEE MAP 3 FIELD 11A	I	26	01S	05E	M
			15.00	A		
	Site Conditions: P Q 4840 (ALUMINUM PHOSPHIDE), 5540 (STRYCHNINE), 6260 (ZINC PHOSPHIDE), 9801 (2,4-D AMINE), 16011 (PARAQUAT),					
3-12	BTWN WING LEVEE & MIDDLE RIVER	I	26	01S	05E	M
			90.00	A		
	Site Conditions: P Q 4840 (ALUMINUM PHOSPHIDE), 5540 (STRYCHNINE), 6260 (ZINC PHOSPHIDE), 9801 (2,4-D AMINE), 16011 (PARAQUAT),					
3-6	N/UNDINE RD. W/WING LEVEE RD UNION ISLAND	I	14	01S	05E	M
			50.00	A		
	Site Conditions: P Q 4840 (ALUMINUM PHOSPHIDE), 5540 (STRYCHNINE), 6260 (ZINC PHOSPHIDE), 9801 (2,4-D AMINE), 16011 (PARAQUAT),					
3-7	MAP 3 FIELD 7	I	14	01S	05E	M
			50.00	A		
	Site Conditions: P Q 4840 (ALUMINUM PHOSPHIDE), 5540 (STRYCHNINE), 6260 (ZINC PHOSPHIDE), 9801 (2,4-D AMINE), 16011 (PARAQUAT),					
4-1	SW I-205 & PATTERSON PASS	J	21	02S	04E	M
			168.00	A		
	Site Conditions: P Q 4840 (ALUMINUM PHOSPHIDE), 5540 (STRYCHNINE), 6260 (ZINC PHOSPHIDE), 9801 (2,4-D AMINE), 16011 (PARAQUAT),					
4-2	SE I-205 & PATTERSON PASS	J	22	02S	04E	M
			110.30	A		
	Site Conditions: P Q 4840 (ALUMINUM PHOSPHIDE), 5540 (STRYCHNINE), 6260 (ZINC PHOSPHIDE), 9801 (2,4-D AMINE), 16011 (PARAQUAT),					

**UNCUL NON-AG (67000-0)**



Permittee: HOLDENER RANCHES

Permit Number: 39-08-3902046

**UNCUL NON-AG (67000-0)**

---

ALL	SW I-205 & PATTERSON PASS	J	21	02S	04E	M
			67.00	A		

Site Conditions: P Q  
4840 (ALUMINUM PHOSPHIDE), 6260 (ZINC PHOSPHIDE), 9801 (2,4-D AMINE), 16011 (PARAQUAT),

## Description of Conditions on this Permit:

<u>Condition ID</u>	<u>Description</u>
A	Permit Cond. Table of Contents

## A - PERMIT CONDITIONS - TABLE OF CONTENTS

## WORKERS SAFETY SERIES ATTACHED

A-1 through A-11 General Information

## PERMIT CONDITIONS ATTACHED

- P - General
- Q - Dicamba & Phenoxy Herbicides - Central Valley/Hazardous Area
- R - Dicamba & Phenoxy's - Special Hazardous Area
- S - Metam Sodium & Metam Potassium
- T - Aldicarb (Temik)
- U - Endosulfan (Thiodan)
- V - Rice Pesticides Program
  - Molinate (Ordram) Worker Safety (A)
  - Attachments 1-10: Molinate (1, 6), Thiobencarb (2,6,7), Methylparathion (3,9), Seepage Control (5), Propanil (10) and Malathion (voluntary: 4,8).
- W - Methyl Bromide
  - Soil within greenhouses
  - Commodity
  - Soil injection
  - Tarped potting soil
  - Single tree site
- X - Furadan chemigation of grapes
- Y - 1, 3 - Dichloropropene
- Z - Other

## GROUNDWATER PROTECTION PERMIT CONDITIONS

These conditions apply to pesticides labeled for agricultural, outdoor industrial, or outdoor institutional use that contain chemicals listed in 3CCR section 6800(a): ATRAZINE, SIMAZINE, BROMACIL, DIURON (except products with less than 7% diuron applied to foliage), PROMETON, BENTAZON, AND NORFLURAZON. Ground Water Protection Areas (GWPA), for San Joaquin County, are designated in the Department of Pesticide Regulation document EH03-05. A list of GWPAs may be obtained from the Commissioner's Office or DPR's website ([www.cdpr.ca.gov/docs/gwp](http://www.cdpr.ca.gov/docs/gwp)).

"Engineered rights of way" are defined as areas within a ground water protection area (GWPA) that are constructed in a way that results in increased runoff and collection of storm water, such as railroad ballasts and berms, public roadsides, and highway median strips or similar areas, but not canal or ditch banks or utility lines.

## SPECIFIC GROUNDWATER PROTECTION PERMIT CONDITIONS ATTACHED

## GWP-C &amp; D Unlined canal and ditch banks

- 1 - Percolation rate is less than or equal to 0.2 inches per hour
- 2 - Applied six months prior to water run
- 3 - All applications are prohibited below high water line

## GWP-ROW Engineered rights-of-way within San Joaquin County GWPAs

- 1A - Soil disturbance within 7 days
- 1B - Incorporation
- 1C - Applied between April 1 and July 31

with adjacent fully vegetated riparian area

3 - Compliance with NPDES permit

GWP-R Runoff GWPA's within San Joaquin County

- 1 - Soil disturbance
- 2 - Incorporated
- 3 - Band treatment
- 4 - Applied between April 1 and July 31
- 5 - Runoff water held onsite
- 6 - Runoff water stored offsite
- 7 - Runoff to adjacent fallow field

GWP-L Leaching GWPA's within San Joaquin County

- 1 - No irrigation
- 2 - Bed or berm application
- 3 - Managed irrigation

GWP-Director Director Approved Alternative Management Practices or Interim Use

- 1 - Director approved alternative
- 2 - Director approved interim use

Revised 10/04

**P General**

CONDITION - P - General

---

In addition to all applicable laws, regulations, label restrictions and other more restrictive conditions of this permit, THE FOLLOWING CONDITIONS APPLY TO APPLICATIONS COVERED BY THIS PERMIT.

1. Maximum wind velocities for applications of Restricted Materials unless otherwise covered by the label, law, regulation, other permit conditions or environmental conditions at the application site are:
  - a. Spray - 12 m.p.h.
  - b. Dust - 8 m.p.h.
  - c. Pellets, granular or baits - 16 m.p.h.
2. No pesticide application shall be made or continued when there is the likelihood of contaminating any persons, non-target crops, animals or other public or private property.
3. Unless specifically named as a dust on this permit, NO DUST FORMULATIONS are allowed.
4. Apply pesticides covered by SLN(s) and Section 18(s) in conformance with the SLN(s) and Section 18(s).
5. A flagger is required at the application site for all AIR applications of Zinc Phosphide bait.

Revised 10/90

**Q Dicamba & Phenoxy Herbicide CV**

CONDITION - Q - DICAMBA AND PHENOXY HERBICIDES - CENTRAL VALLEY/HAZARDOUS AREA

---

In addition to all applicable laws, regulations and label restrictions, the CONDITIONS CHECKED BELOW APPLY to applications covered by this permit.

- 1. No ester formulation applications allowed.
- 2. A smoke column is required at the application site for all Phenoxy and Dicamba applications by aircraft beginning March 16 and continuing through October 15.
- 3. Do not discharge material more than 10 feet above the crop or target.
- 4. A drift reducing agent shall be added to the spray mixture at label rates.
- 5. Maximum wind velocity for Phenoxy herbicides - 10 m.p.h.
- 6. Maximum wind velocity for Dicamba - 10 m.p.h. EXCEPT when wind is moving in direction of sensitive crops, the maximum wind velocity - 5 m.p.h.
- 7. No Dicamba application allowed in the vicinity of sensitive crops when the maximum temperature on the day of application is predicted to exceed 85 degrees fahrenheit. Predicted temperature for the following day will be determined by the 3:30 p.m. prediction by the National Weather Station - Stockton Airport.
- 8. Dicamba applications by aircraft are restricted to a minimum distance of two (2) miles from the following susceptible crops: beans, grapes, sunflower, tomato, safflower, curcurbits, potatoes.
- 9. Dicamba applications by ground are restricted to a minimum distance of 20 feet from the following susceptible crops: beans, safflower, tomato, curcurbits, potatoes and 1/4 mile from grapes and sunflowers.
- 10. No Dicamba or Phenoxy herbicide applications allowed beginning March 16 and continuing through October 15, and until grape leaves in the vicinity of the treated area are "browned off".

Revised 10/90

**Description of Custom Site Conditions**

Condition ID

Description

\*\*\* LAST PAGE \*\*\*



San Joaquin County  
Agricultural Commissioner's Office

Permit # 3902046

District J  
Permittee  
Holdener Ranches

MAP #4

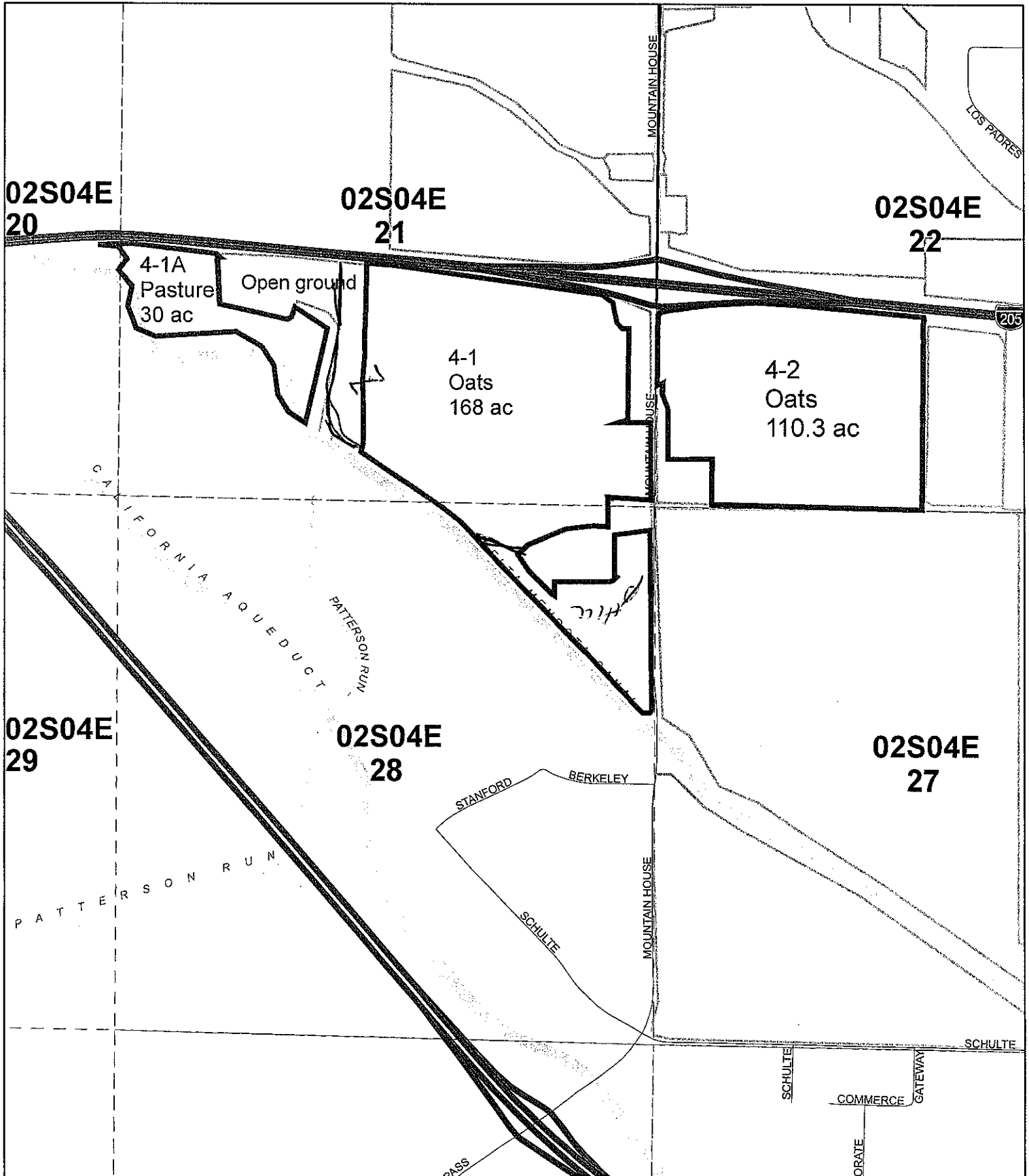



San Joaquin County  
Agricultural Commissioner's Office

Permit # 3902046

District J  
Permittee  
Holdener Ranches

MAP #3

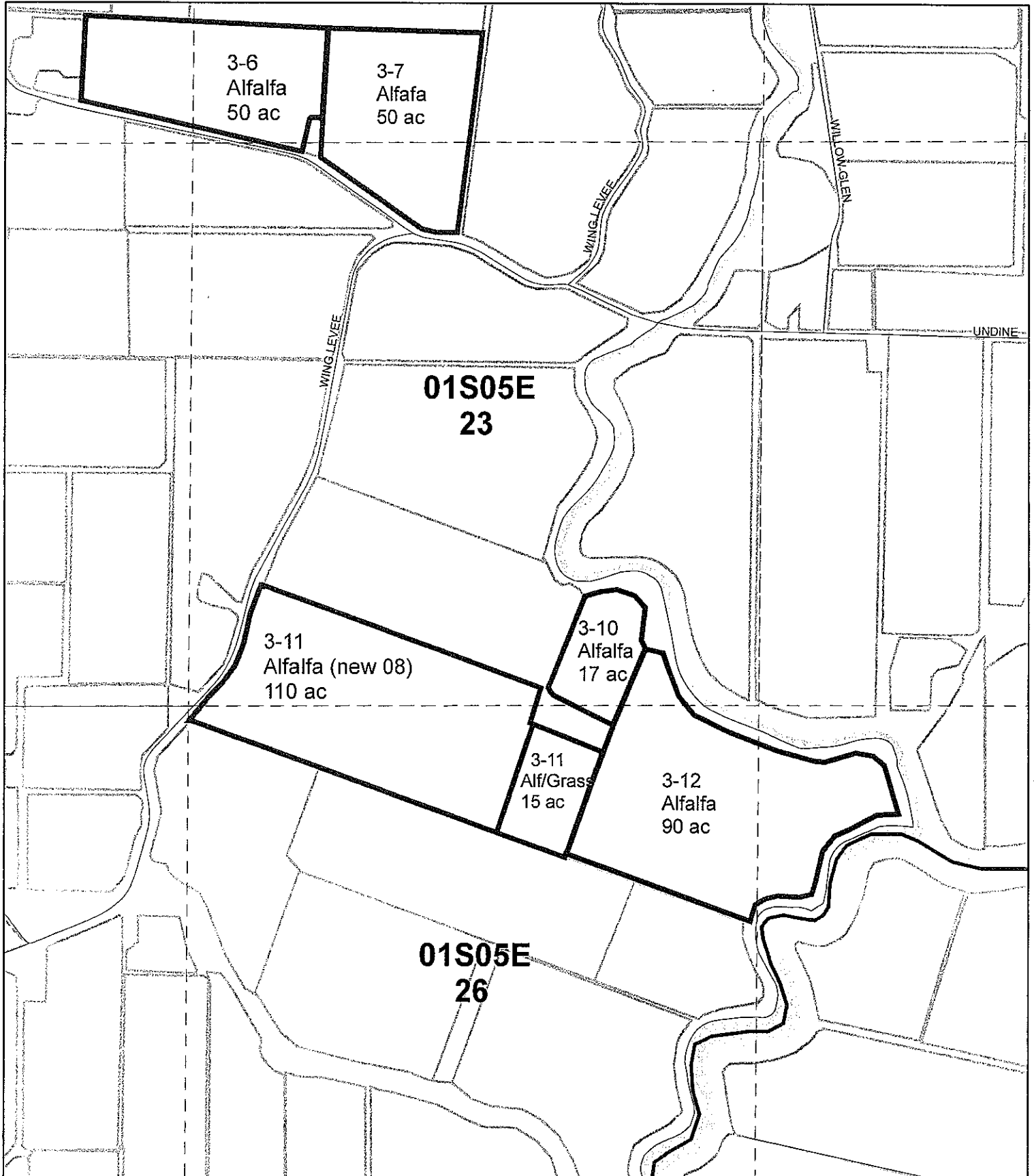

SAN JOAQUIN COUNTY

2101 E EARHART, SUITE 100

STOCKTON, CA 95206-

Web: www.co.san-joaquin.ca.us/agcomm

Office: (209)953-6000

Fax: (209)953-6022

Recorder (NOI's): (209)953-6000



RESTRICTED MATERIALS PERMIT

I.AFRANCIS ALBERTT  
5313 VIVAN ROAD  
MODESTO CA 95358

Permit Number: 39-09-3900394

County District #: A

Expiration Date: December 31, 2009

Effective Date: ~~January 1, 2000~~

1-23-09

Home Phone:

Shop Phone:

Mobile Phone:

Fax:

ALBERTT I.AFRANCIS  
5313 VIVAN ROAD  
MODESTO CA 95358

Permittee Type: Private Applicator

Permit Type: Seasonal

Possession: Possession & Use

NOI Method of Submission:

Phone: X

Fax: X

Box:

In Person: X

Web: X

NOI required 0 hours prior to application.

Conditions: A,P,Q

See end of permit for code descriptions.

I understand that this permit does not relieve me from liability for any damages to any persons or property caused by the use of these pesticides. I waive any claims of liability for damages against the County Department of Agriculture based on the issuance of this permit. I further understand that this permit may be revoked when pesticides are used in conflict with the manufacturer's labeling or in violation of applicable laws, regulations and specific conditions of this permit. I authorize inspection at all reasonable times and whenever an emergency exists by the Department of Pesticide Regulation or the County Department of Agriculture of all areas treated or to be treated, storage facilities for pesticides or emptied containers and equipment used or to be used in the treatment. I have considered alternatives and mitigation measures pursuant to Title 3, California Code of Regulations, section 6426. Taking into account economic, environmental, social, and technological factors, I have adopted those that are feasible and would substantially lessen any significant adverse impact on the environment.

[Form PR-ENF-125 (Rev. 11/06) Pesticide Enforcement Branch]

Permit Applicant:

RONALD D. GUERIN  
(Please Print)

X Signed:

R. Guerin

Title:

Grower  
(Please Print)

Issue Date:

1-23-09

Issuing Officer:

Jon Dawson

Issue Date:

1-14-09

Employees do not handle pesticides.

Contact Name	License#	Exp. Date	Phone Number	Contact Type
GUERIN, RONALD D.	3999052	12/31/2009		Private Applicator Certificate
LAFRANCIS, ALBERT T.	3900392			Grower-Permittee

**PERMIT PESTICIDES**

Number	Pesticide	Pests	Form	Methods	Applicators
4840	ALUMINUM PHOSPHIDE	RODENTS	All Reg.	Air Ground	PG
9801	2,4-D AMINE	WEEDS	All Reg.	Air Ground	PG

**PERMIT COMMODITIES**

Crop	District	Section	Town	Range	Meridian
Site	Location/Site Narrative/Site Conditions		Quantity	Units	

**FORAGE HAY/SLGE (22000-0)**

3-1	S/I-205 & W/HANSEN RD.	J	22	03S	04E	M
			70.00	A		
Site Conditions: P Q 4840 (ALUMINUM PHOSPHIDE), 9801 (2,4-D AMINE),						

3-2	S/I-205 & W/HANSEN RD.	J	22	03S	04E	M
			30.00	A		
Site Conditions: P Q 4840 (ALUMINUM PHOSPHIDE), 9801 (2,4-D AMINE),						

**PASTURELAND (29035-0)**

2-1	NE/KASSON RD & W/SAN JOAQUIN RIVE	A	11	03S	06E	M
			23.00	A		
Site Conditions: P Q 4840 (ALUMINUM PHOSPHIDE), 9801 (2,4-D AMINE),						

2-2	NE/KASSON RD & W/SAN JOAQUIN RIVE	A	10	03S	06E	M
			92.00	A		
Site Conditions: P Q 4840 (ALUMINUM PHOSPHIDE), 9801 (2,4-D AMINE),						

2-4	NE/KASSON RD & W/SAN JOAQUIN RIVE	A	11	03S	06E	M
			60.00	A		
Site Conditions: P Q 4840 (ALUMINUM PHOSPHIDE), 9801 (2,4-D AMINE),						

4-1	S/SPERRY & E/AIRPORT WAY	I	30	01N	07E	M
			14.00	A		
Site Conditions: P Q 4840 (ALUMINUM PHOSPHIDE), 9801 (2,4-D AMINE),						



UNCUL NON-AG (67000-0)

1-1	N/YOSEMITE & W/ UPRR GWPA LEACHING	A	36	OIS	OSE	M
			60.00	A		

Site Conditions: P Q  
4840 (ALUMINUM PHOSPHIDE), 9801 (2,4-D AMINE),

**Description of Conditions on this Permit:**

<u>Condition ID</u>	<u>Description</u>
A	Permit Cond. Table of Contents

**A - PERMIT CONDITIONS - TABLE OF CONTENTS****WORKERS SAFETY SERIES ATTACHED**

A-1 through A-11 General Information

**PERMIT CONDITONS ATTACHED**

P - General

Q - Dicamba & Phenoxy Herbicides - Central Valley/Hazardous Area

R - Dicamba & Phenoxy's - Special Hazardous Area

S - Metam Sodium & Metam Potassium

T - Aldicarb (Temik)

U - Endosulfan (Thiodan)

V - Rice Pesticides Program

- Molinate (Ordram) Worker Safety (A)

- Attachments 1-10: Molinate (1, 6), Thiobencarb (2, 6, 7),  
Methylparathion (3, 9), Seepage Control (5),  
Propanil (10) and Malathion (voluntary: 4, 8).

W - Methyl Bromide

- Soil within greenhouses

- Commodity

- Soil injection

- Tarped potting soil

- Single tree site

X - Furadan chemigation of grapes

Y - 1, 3 - Dichloropropene

Z - Other

**GROUNDWATER PROTECTION PERMIT CONDITIONS**

These conditions apply to pesticides labeled for agricultural, outdoor industrial, or outdoor institutional use that contain chemicals listed in 3CCR section 6800(a): ATRAZINE, SIMAZINE, BROMACIL, DIURON (except products with less than 7% diuron applied to foliage), PROMETON, BENTAZON, AND NORFLURAZON. Ground Water Protection Areas (GWPA), for San Joaquin County, are designated in the Department of Pesticide Regulation document EH03-05.

A list of GWPA's may be obtained from the Commissioner's Office or DPR's website ([www.cdpr.ca.gov/docs/gwp](http://www.cdpr.ca.gov/docs/gwp)).

"Engineered rights of way" are defined as areas within a ground water protection area (GWPA) that are constructed in a way that results in increased runoff and collection of storm water, such as railroad ballasts and berms, public roadsides, and highway median strips or similar areas, but not canal or ditch banks or utility lines.

#### SPECIFIC GROUNDWATER PROTECTION PERMIT CONDITIONS ATTACHED

##### GWP-C & D Unlined canal and ditch banks

- 1 - Percolation rate is less than or equal to 0.2 inches per hour
- 2 - Applied six months prior to water run
- 3 - All applications are prohibited below high water line

##### GWP-ROW Engineered rights-of-way within San Joaquin County GWPA's

- 1A - Soil disturbance within 7 days
- 1B - Incorporation
- 1C - Applied between April 1 and July 31
- 2 - Runoff passes through adjacent fully vegetated noncrop area
- 3 - Compliance with NPDES permit

##### GWP-R Runoff GWPA's within San Joaquin County

- 1 - Soil disturbance
- 2 - Incorporated
- 3 - Band treatment
- 4 - Applied between April 1 and July 31
- 5 - Runoff water held onsite
- 6 - Runoff water stored offsite
- 7 - Runoff to adjacent fallow field

##### GWP-L Leaching GWPA's within San Joaquin County

- 1 - No irrigation
- 2 - Bed or berm application
- 3 - Managed irrigation

##### GWP-Director Director Approved Alternative Management Practices or Interim Use

- 1 - Director approved alternative
- 2 - Director approved interim use

Revised 10/04

P General

CONDITION - P - General

In addition to all applicable laws, regulations, label restrictions and other more restrictive conditions of this permit, THE FOLLOWING CONDITIONS APPLY TO APPLICATIONS COVERED BY THIS PERMIT.

1. Maximum wind velocities for applications of Restricted Materials unless otherwise covered by the label, law, regulation, other permit conditions or environmental conditions at the application site are:
  - a. Spray - 12 m.p.h.
  - b. Dust - 8 m.p.h.
  - c. Pellets, granular or baits - 16 m.p.h.
2. No pesticide application shall be made or continued when there is the likelihood of contaminating any persons, non-target crops, animals or other public or private property.
3. Unless specifically named as a dust on this permit, NO DUST FORMULATIONS are allowed.
4. Apply pesticides covered by SLN(s) and Section 18(s) in conformance with the SLN(s) and Section 18(s).
5. A flagger is required at the application site for all AIR applications of Zinc Phosphide bait.

Revised 10/90

Q Dicamba & Phenoxy Herbicide CV

CONDITION - Q - DICAMBA AND PHENOXY HERBICIDES - CENTRAL VALLEY/HAZARDOUS AREA

In addition to all applicable laws, regulations and label restrictions, the CONDITIONS CHECKED BELOW APPLY to applications covered by this permit.

1. No ester formulation applications allowed.
2. A smoke column is required at the application site for all Phenoxy and Dicamba applications by aircraft beginning March 16 and continuing through October 15.
3. Do not discharge material more than 10 feet above the crop or target.
4. A drift reducing agent shall be added to the spray mixture at label rates.

5. Maximum wind velocity for Phenoxy herbicides - 10 m.p.h.
6. Maximum wind velocity for Dicamba - 10 m.p.h. EXCEPT when wind is moving in direction of sensitive crops, the maximum wind velocity - 5 m.p.h.
7. No Dicamba application allowed in the vicinity of sensitive crops when the maximum temperature on the day of application is predicted to exceed 85 degrees fahrenheit. Predicted temperature for the following day will be determined by the 3:30 p.m. prediction by the National Weather Station - Stockton Airport.
8. Dicamba applications by aircraft are restricted to a minimum distance of two (2) miles from the following susceptible crops: beans, grapes, sunflower, tomato, safflower, curcurbits, potatoes.
9. Dicamba applications by ground are restricted to a minimum distance of 20 feet from the following susceptible crops: beans, safflower, tomato, curcurbits, potatoes and 1/4 mile from grapes and sunflowers.
10. No Dicamba or Phenoxy herbicide applications allowed beginning March 16 and continuing through October 15, and until grape leaves in the vicinity of the treated area are "browned off".

Revised 10/90

### Description of Custom Site Conditions

Condition ID      Long Description

\*\*\* LAST PAGE \*\*\*



San Joaquin County  
Agricultural Commissioner's Office

Permit # 3900394

District A

Map # 1

N



Permittee

LaFrancis, Albert T.

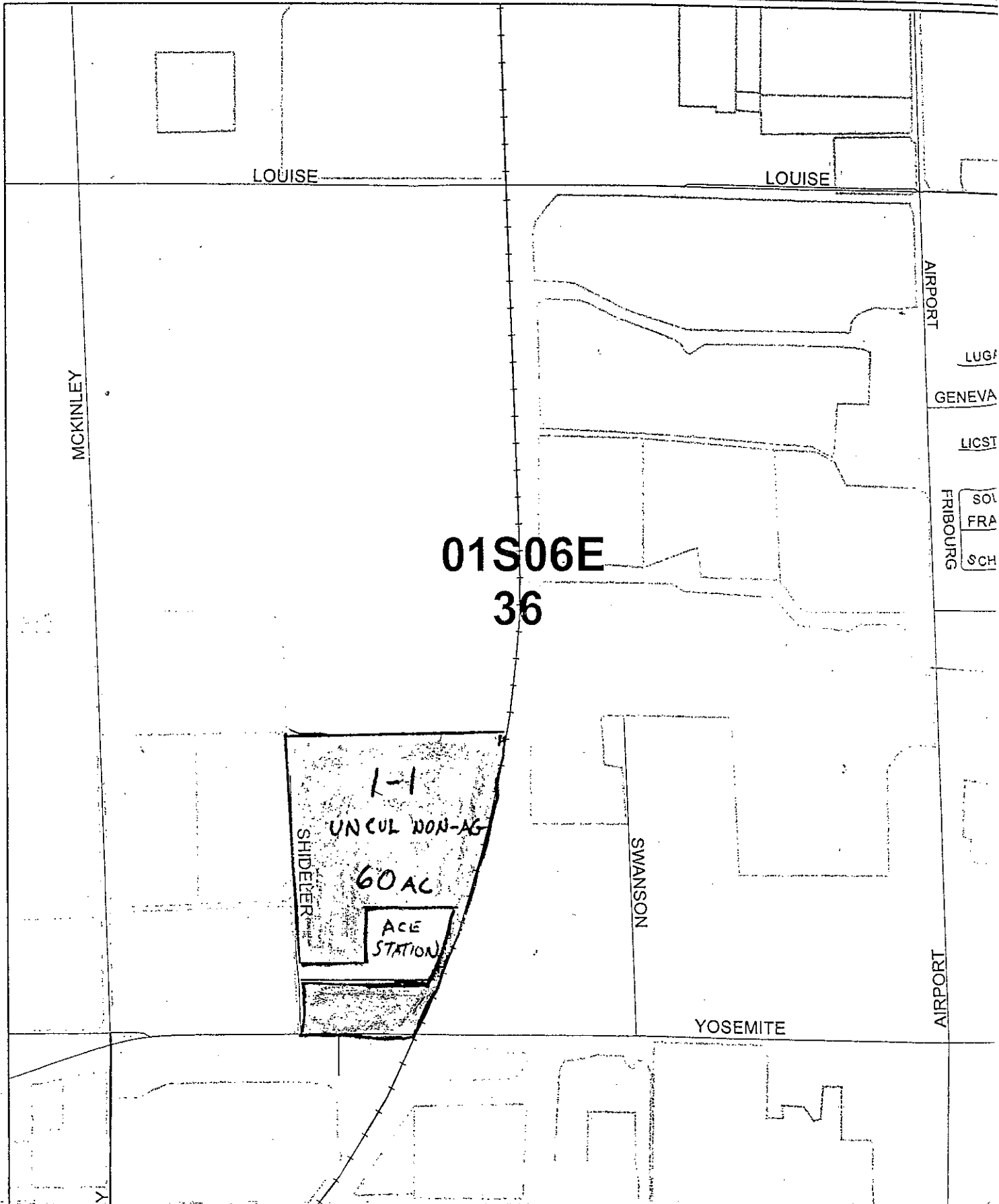

MCKINLEY

LOUISE

LOUISE

AIRPORT

LUG#

GENEVA

LICST

FRIBOURG  
SOL  
FRA  
SCH

01S06E  
36

1-1  
UNCL NON-AG  
60 AC  
SHIDLER  
ACE STATION

SWANSON

AIRPORT

YOSEMITE



San Joaquin County

Permit # 3900394

District J

Map # 2



Permittee

LaFrancis, Albert T.

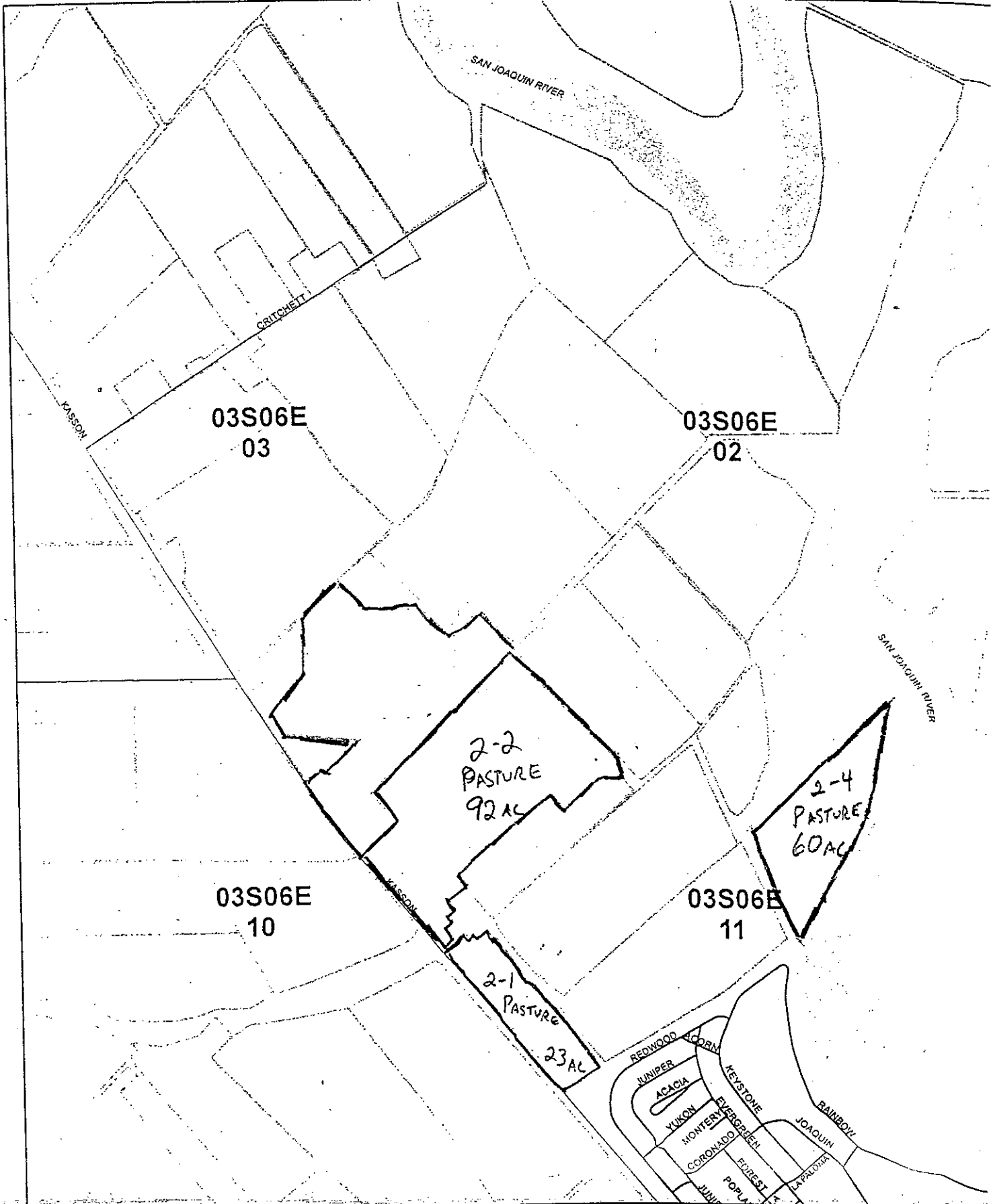



San Joaquin County  
Agricultural Commissioner's Office

Permit # 3900394

District J

Map # 3



Permittee

LaFrancis, Albert T.

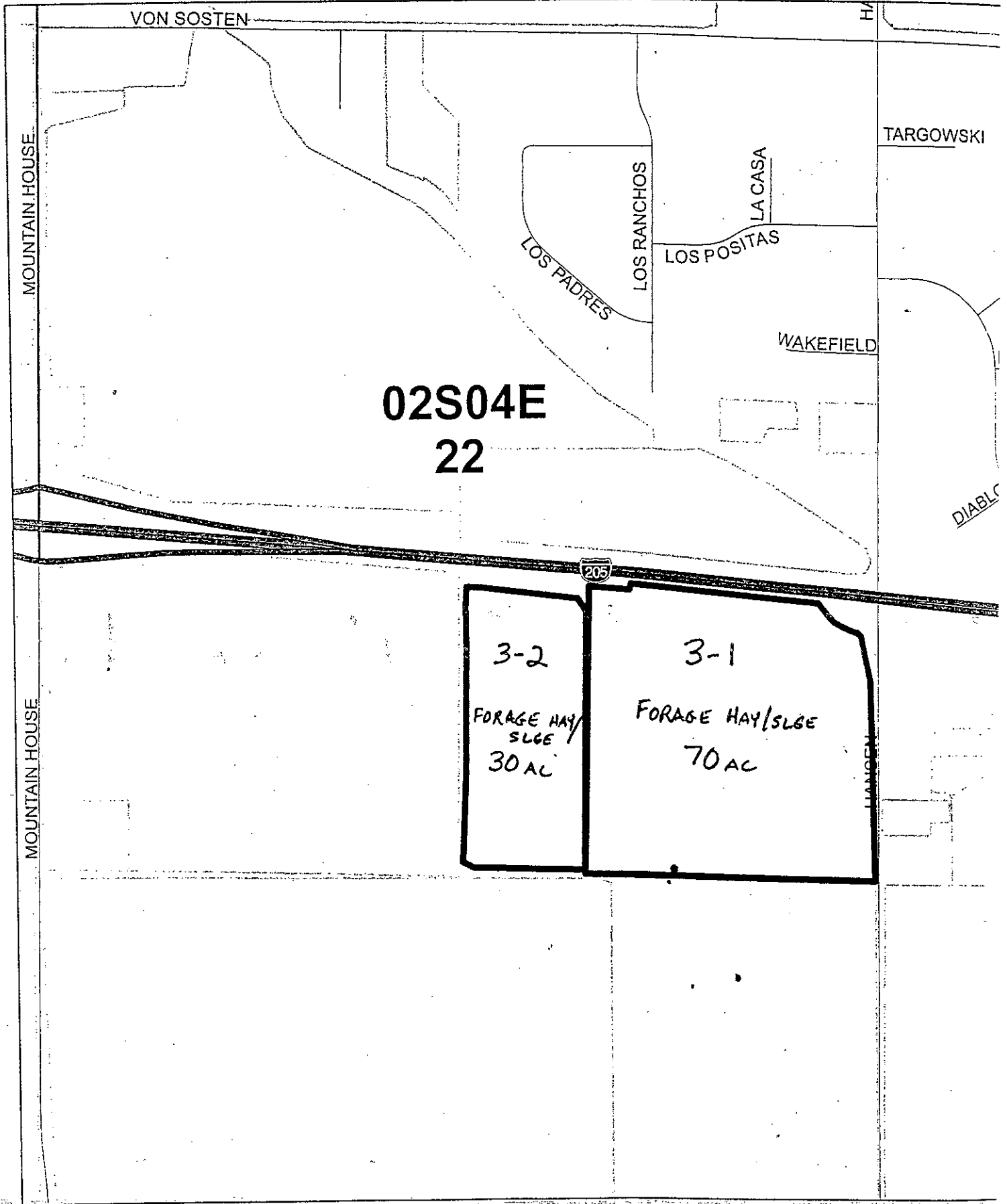





San Joaquin County  
Agricultural Commissioner's Office

Permit # 3900394

District I

Map # 4



Permittee

LaFrancis, Albert T.

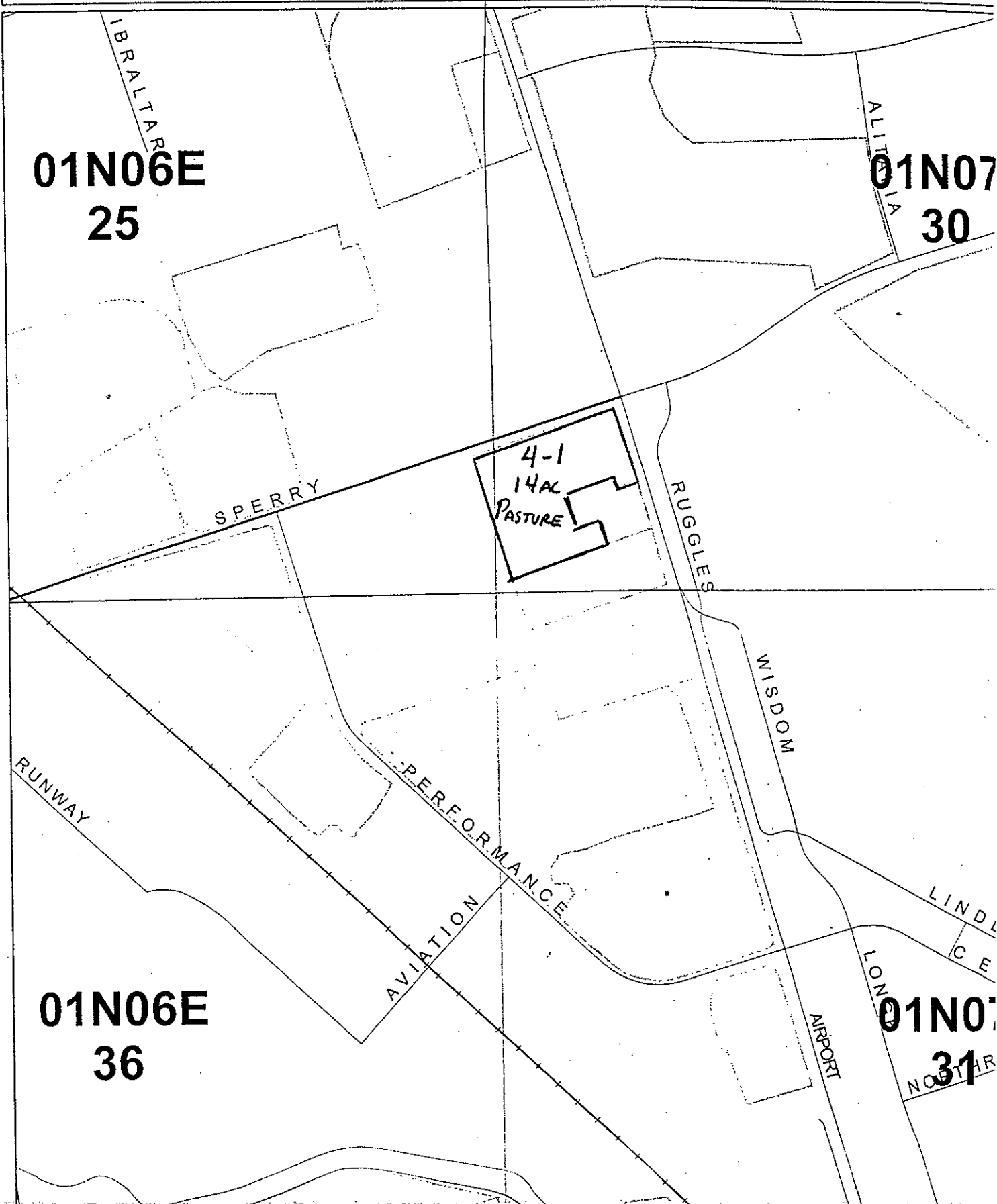

**01N06E  
25**

**01N07  
30**

4-1  
14AC  
PASTURE

**01N06E  
36**

**01N07  
31**

SAN JOAQUIN COUNTY

1868 E. HAZELTON AVENUE  
STOCKTON, CA 95205-

Web: www.co.san-joaquin.ca.us/agcomm

Office: (209)468-3300

Fax: (209)468-3330

Recorder (NOI's): (209)468-3300

**RESTRICTED MATERIALS PERMIT**

LAFRANCIS, ALBERT T.  
5313 VIVAN ROAD  
MODESTO, CA 95358

ALBERT T. LAFRANCIS  
5313 VIVAN ROAD  
MODESTO, CA 95358

Permittee Type: Private Applicator  
Permit Type: Seasonal  
Possession: Possession & Use

Permit Number: 39-08-3900394

County District #: A

Expiration Date: December 31, 2008

Effective Date: ~~January 1, 1998~~

JULY 25, 2008

Home Phone:

Shop Phone:

Mobile Phone:

Fax:

**NOI Method of Submission:**

Phone: X

Fax: X

Box:

In Person: X

Web: X

Modem: X

NOI required 0 hours prior to application.

Conditions: A,P,Q

See end of permit for  
code descriptions.

I understand that this permit does not relieve me from liability for any damages to any persons or property caused by the use of these pesticides. I waive any claims of liability for damages against the County Department of Agriculture based on the issuance of this permit. I further understand that this permit may be revoked when pesticides are used in conflict with the manufacturer's labeling or in violation of applicable laws, regulations and specific conditions of this permit. I authorize inspection at all reasonable times and whenever an emergency exists by the Department of Pesticide Regulation or the County Department of Agriculture of all areas treated or to be treated, storage facilities for pesticides or emptied containers and equipment used or to be used in the treatment. I have considered alternatives and mitigation measures pursuant to Title 3, California Code of Regulations, section 6426. Taking into account economic, environmental, social, and technological factors, I have adopted those that are feasible and would substantially lessen any significant adverse impact on the environment.  
[Form PR-ENF-125 (Rev. 11/06) Pesticide Enforcement Branch ]

Permit Applicant: Albert LaFrancis  
(Please Print)

\* Signed: Albert LaFrancis

Title: Partner  
(Please Print)

Issue Date: JULY 25, 2008

Issuing Officer: Jon Dawson

Issue Date: JULY 25, 2008

Employees do not handle pesticides.

Contact Name	License#	Exp. Date	Phone Number	Contact Type
LAFRANCIS, ALBERT T.	3900392	12/31/2010		Grower-Permittee

**PERMIT PESTICIDES**

Number	Pesticide	Pests	Forms	Methods	Applicators
4840	ALUMINUM PHOSPHIDE	RODENTS	All Reg.	Air Ground	PG
9801	2,4-D AMINE	WEEDS	All Reg.	Air Ground	PG

**PERMIT COMMODITIES**

Crop	Location/Site Narrative/Site Conditions	District	Section	Town	Range	Meridian
Site			Quantity	Units		

**FORAGE HAY/SLGE (22000-0)**

3-1	S/I-205 & W/HANSEN RD.	J	22	02S	04E	M
			70.00	A		
	Site Conditions: P Q 4840 (ALUMINUM PHOSPHIDE), 9801 (2,4-D AMINE),					

3-2	S/I-205 & W/HANSEN RD.	J	22	02S	04E	M
			30.00	A		
	Site Conditions: P Q 4840 (ALUMINUM PHOSPHIDE), 9801 (2,4-D AMINE),					

**PASTURELAND (28035-0)**

2-1	NE/KASSON RD & W/SAN JOAQUIN RIVE	A	11	03S	06E	M
			23.00	A		
	Site Conditions: P Q 4840 (ALUMINUM PHOSPHIDE), 9801 (2,4-D AMINE),					

2-2	NE/KASSON RD & W/SAN JOAQUIN RIVE	A	10	03S	06E	M
			92.00	A		
	Site Conditions: P Q 4840 (ALUMINUM PHOSPHIDE), 9801 (2,4-D AMINE),					

2-3	NE/KASSON RD & W/SAN JOAQUIN RIVE	A	10	03S	06E	M
			90.00	A		
	Site Conditions: P Q 4840 (ALUMINUM PHOSPHIDE), 9801 (2,4-D AMINE),					

2-4	NE/KASSON RD & W/SAN JOAQUIN RIVE	A	11	03S	06E	M
			60.00	A		
	Site Conditions: P Q 4840 (ALUMINUM PHOSPHIDE), 9801 (2,4-D AMINE),					

**PASTURELAND (28035-0)**

4-1	S/SPERRY & E/AIRPORT WAY	I	30	01N	07E	M
			14.00	A		

Site Conditions: P Q  
 4840 (ALUMINUM PHOSPHIDE), 9801 (2,4-D AMINE),

**UNCUL NON-AG (67000-0)**

1-1	N/YOSEMITE & W/ UPRR GWPA LEACHING	A	36	01S	06E	M
			60.00	A		

Site Conditions: P Q  
 4840 (ALUMINUM PHOSPHIDE), 9801 (2,4-D AMINE),

**Description of Conditions on this Permit:**

<u>Condition ID</u>	<u>Description</u>
A	Permit Cond. Table of Contents

## A - PERMIT CONDITIONS - TABLE OF CONTENTS

## WORKERS SAFETY SERIES ATTACHED

A-1 through A-11 General Information

## PERMIT CONDITIONS ATTACHED

- P - General
- Q - Dicamba & Phenoxy Herbicides - Central Valley/Hazardous Area
- R - Dicamba & Phenoxy - Special Hazardous Area
- S - Metam Sodium & Metam Potassium
- T - Aldicarb (Temik)
- U - Endosulfan (Thiodan)
- V - Rice Pesticides Program
- Molinate (Ordram) Worker Safety (A)
- Attachments 1-10: Molinate (1, 6), Thiobencarb (2,6,7), Methylparathion (3,9), Seepage Control (5), Propanil (10) and Malathion (voluntary: 4,8).
- W - Methyl Bromide
- Soil within greenhouses
- Commodity
- Soil injection
- Tarped potting soil
- Single tree site
- X - Furadan chemigation of grapes
- Y - 1, 3 - Dichloropropene
- Z - Other

## GROUNDWATER PROTECTION PERMIT CONDITIONS

These conditions apply to pesticides labeled for agricultural, outdoor industrial, or outdoor institutional use that contain chemicals listed in 3CCR section 6800(a): ATRAZINE, SIMAZINE, BROMACIL, DIURON (except products with less than 7% diuron applied to foliage), PROMETON, BENTAZON, AND NORFLURAZON. Ground Water Protection Areas (GWPA), for San Joaquin County, are designated in the Department of Pesticide Regulation document EH03-05. A list of GWPAs may be obtained from the Commissioner's Office or DPR's website ([www.cdpr.ca.gov/docs/gwp](http://www.cdpr.ca.gov/docs/gwp)).

"Engineered rights of way" are defined as areas within a ground water protection area (GWPA) that are constructed in a way that results in increased runoff and collection of storm water, such as railroad ballasts and berms, public roadsides, and highway median strips or similar areas, but not

canal or ditch banks or utility lines.

SPECIFIC GROUNDWATER PROTECTION PERMIT CONDITIONS ATTACHED

GWP-C & D Unlined canal and ditch banks

- 1 - Percolation rate is less than or equal to 0.2 inches per hour
- 2 - Applied six months prior to water run
- 3 - All applications are prohibited below high water line

GWP-ROW Engineered rights-of-way within San Joaquin County GWPA's

- 1A - Soil disturbance within 7 days
- 1B - Incorporation
- 1C - Applied between April 1 and July 31
- 2 - Runoff passes through adjacent fully vegetated noncrop area
- 3 - Compliance with NPDES permit

GWP-R Runoff GWPA's within San Joaquin County

- 1 - Soil disturbance
- 2 - Incorporated
- 3 - Band treatment
- 4 - Applied between April 1 and July 31
- 5 - Runoff water held onsite
- 6 - Runoff water stored offsite
- 7 - Runoff to adjacent fallow field

GWP-L Leaching GWPA's within San Joaquin County

- 1 - No irrigation
- 2 - Bed or berm application
- 3 - Managed irrigation

GWP-Director Director Approved Alternative Management Practices or Interim Use

- 1 - Director approved alternative
- 2 - Director approved interim use

Revised 10/04

**P General**

CONDITION - P - General

In addition to all applicable laws, regulations, label restrictions and other more restrictive conditions of this permit, THE FOLLOWING CONDITIONS APPLY TO APPLICATIONS COVERED BY THIS PERMIT.

1. Maximum wind velocities for applications of Restricted Materials unless otherwise covered by the label, law, regulation, other permit conditions or environmental conditions at the application site are:
  - a. Spray - 12 m.p.h.
  - b. Dust - 8 m.p.h.
  - c. Pellets, granular or baits - 16 m.p.h.

- c. Pellets, granular or baits - 16 m.p.h.
2. No pesticide application shall be made or continued when there is the likelihood of contaminating any persons, non-target crops, animals or other public or private property.
  3. Unless specifically named as a dust on this permit, NO DUST FORMULATIONS are allowed.
  4. Apply pesticides covered by SLN(s) and Section 18(s) in conformance with the SLN(s) and Section 18(s).
  5. A flagger is required at the application site for all AIR applications of Zinc Phosphide bait.

Revised 10/90

**Q Dicamba & Phenoxy Herbicide CV**

**CONDITION - Q - DICAMBA AND PHENOXY HERBICIDES - CENTRAL VALLEY/HAZARDOUS AREA**

In addition to all applicable laws, regulations and label restrictions, the CONDITIONS CHECKED BELOW APPLY to applications covered by this permit.

- 1. No ester formulation applications allowed.
- 2. A smoke column is required at the application site for all Phenoxy and Dicamba applications by aircraft beginning March 16 and continuing through October 15.
- 3. Do not discharge material more than 10 feet above the crop or target.
- 4. A drift reducing agent shall be added to the spray mixture at label rates.
- 5. Maximum wind velocity for Phenoxy herbicides - 10 m.p.h.
- 6. Maximum wind velocity for Dicamba - 10 m.p.h. EXCEPT when wind is moving in direction of sensitive crops, the maximum wind velocity - 5 m.p.h.
- 7. No Dicamba application allowed in the vicinity of sensitive crops when the maximum temperature on the day of application is predicted to exceed 85 degrees fahrenheit. Predicted temperature for the following day will be determined by the 3:30 p.m. prediction by the National Weather Station - Stockton Airport.
- 8. Dicamba applications by aircraft are restricted to a minimum distance of two (2) miles from the following susceptible crops: beans, grapes, sunflower, tomato, safflower, curcurbits, potatoes.
- 9. Dicamba applications by ground are restricted to a minimum distance of 20 feet from the following susceptible crops: beans, safflower, tomato, curcurbits, potatoes and 1/4 mile from grapes and sunflowers.

potatoes and 1/4 mile from grapes and sunflowers.

- [ ] 10. No Dicamba or Phenoxy herbicide applications allowed beginning March 16 and continuing through October 15, and until grape leaves in the vicinity of the treated area are "browned off".

Revised 10/90

### **Description of Custom Site Conditions**

<u>Condition ID</u>	<u>Long Description</u>
---------------------	-------------------------

\*\*\* LAST PAGE \*\*\*





San Joaquin County  
Agricultural Commissioner's Office

Permit # 3900394

District A

Map # 1



Permittee

LaFrancis, Albert T.

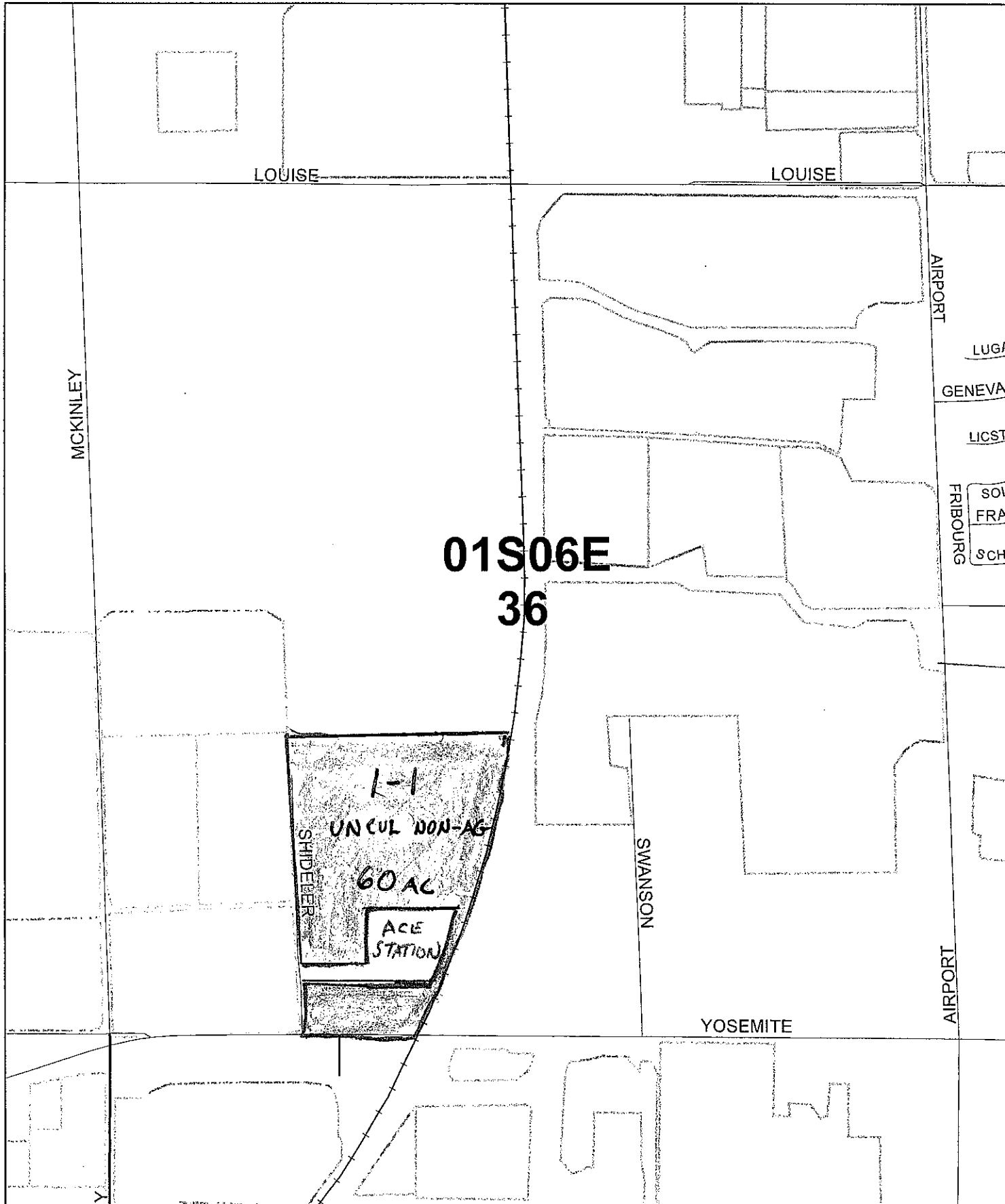



San Joaquin County  
Agricultural Commissioner's Office

Permit # 3900394

District J

Map # 2

Permittee

LaFrancis, Albert T.

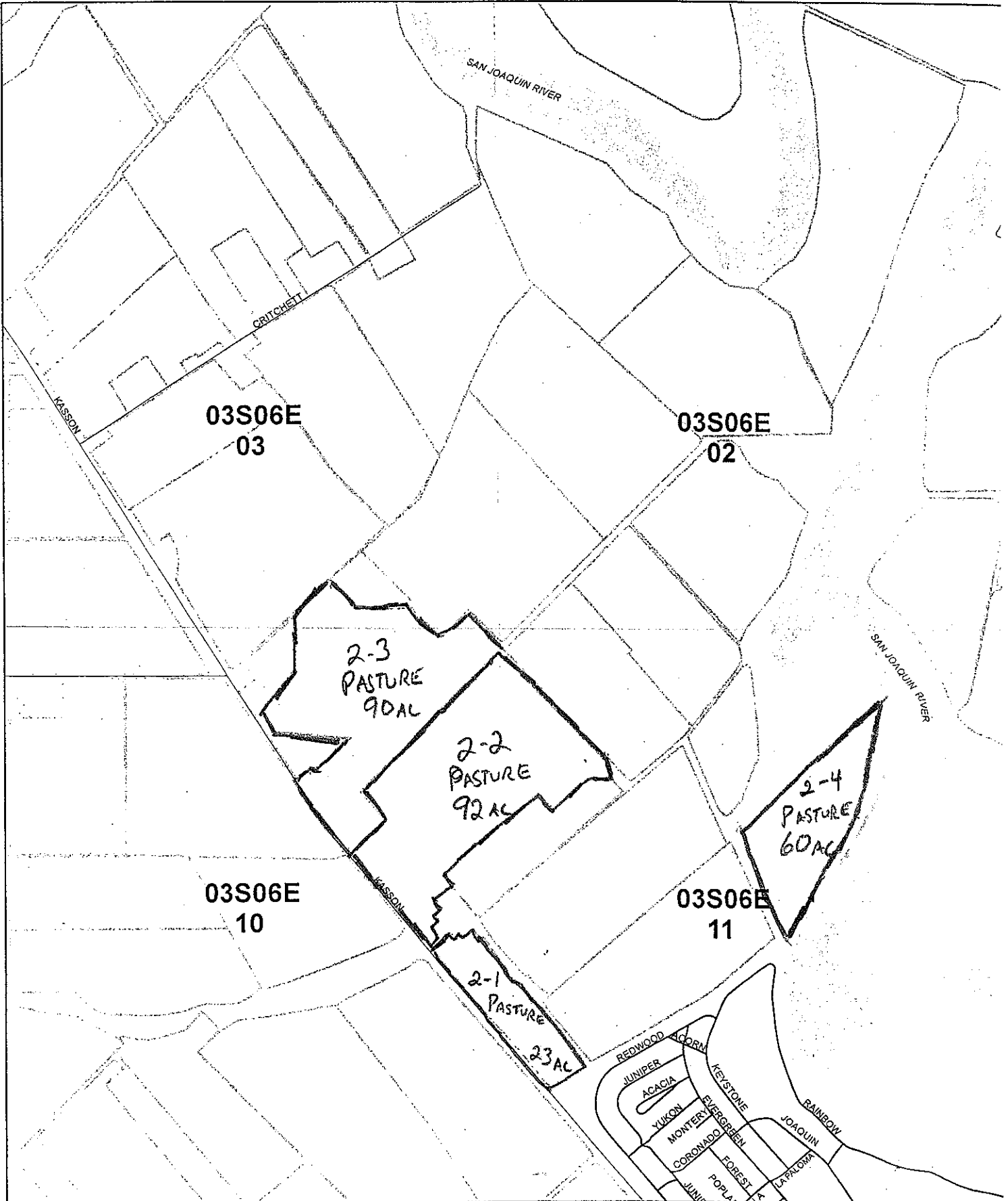



San Joaquin County  
Agricultural Commissioner's Office

Permit # 3900394

District J

Map # 3



Permittee

LaFrancis, Albert T.

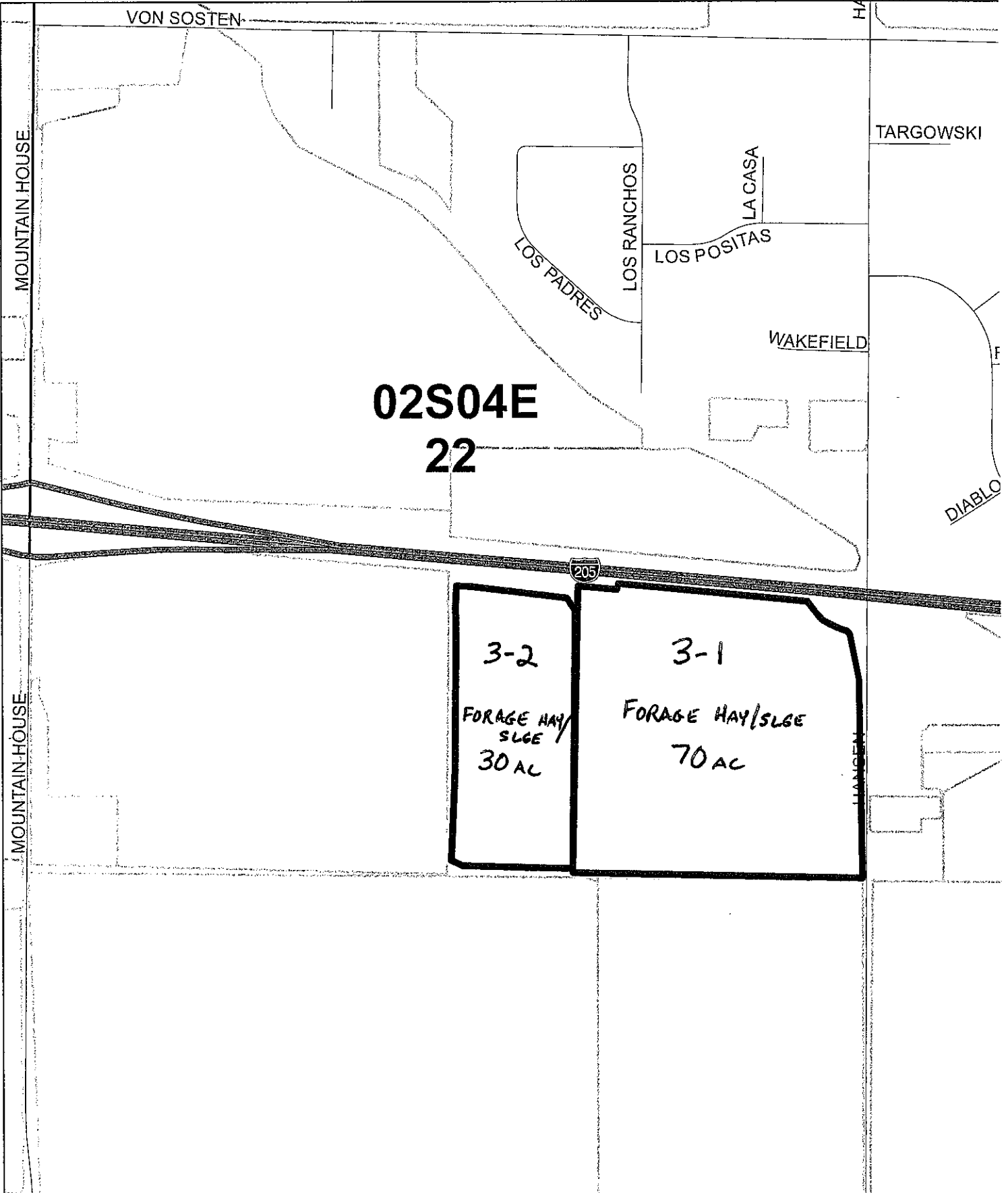



San Joaquin County  
Agricultural Commissioner's Office

Permit # 3900394

District I

Map # 4



Permittee

LaFrancis, Albert T.

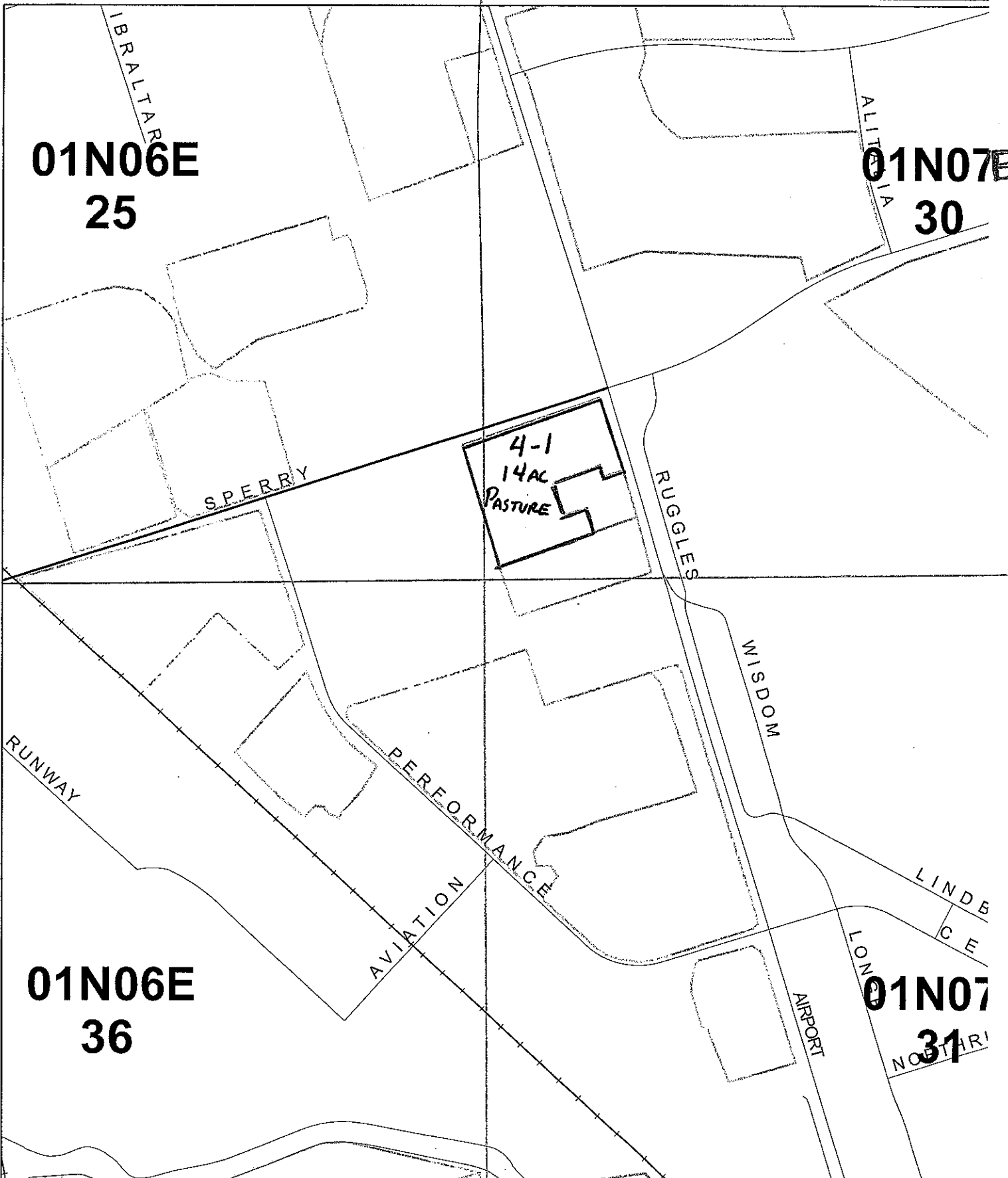

*Appendix E. Natural Gas Well Records*



DIVISION ( )  
REPORT OF WE

ND GAS  
ANDONMENT

Woodland, California

August 11, 1960

Mr. R. W. Anderson  
1831 Truxtun Avenue  
Bakersfield, California  
Agent for RICHARD S. RHEM, OPERATOR

DEAR SIR:

077 02337

Your report of abandonment of Well No. "Weaver-Cordes" 1  
Sec. 26, T. 2 S., R. 4 E., M.D. B. & M., \_\_\_\_\_ field,  
San Joaquin County, dated July 28, 1960, has been  
examined in conjunction with records filed in this office.

A review of the reports and records shows that the requirements of this Division, which  
are based on all information filed with it, have been fulfilled.

FEK:mjj

E. H. MUSSER  
State Oil and Gas Supervisor

By J. E. Keeline  
WPK Deputy Supervisor

STATUS

Completed Producing \_\_\_\_\_  
 Recompleted Producing \_\_\_\_\_  
 Completed Abandoned \_\_\_\_\_  
 Uncompleted Abandoned ✓ \_\_\_\_\_  
 Idle \_\_\_\_\_

RECORDS

Received

Needed

✓ Well Summary \_\_\_\_\_  
✓ History \_\_\_\_\_  
✓ Log & Core \_\_\_\_\_  
✓ Lge Sm Elec. Log(s) \_\_\_\_\_ Lge Sm \_\_\_\_\_  
✓ Direct. Survey \_\_\_\_\_  
 Other \_\_\_\_\_

Location \_\_\_\_\_  
 Elevation \_\_\_\_\_  
 Release Bond \_\_\_\_\_  
 Hold Bond \_\_\_\_\_ Reason \_\_\_\_\_  
 Final letter \_\_\_\_\_ 8-1-60  
 150b \_\_\_\_\_  
 170 \_\_\_\_\_  
 121 \_\_\_\_\_  
 card \_\_\_\_\_

*Sum ok*  
*7-29-60*

STATE OF CALIFORNIA  
DEPARTMENT OF NATURAL RESOURCES  
**DIVISION OF OIL AND GAS**  
**WELL SUMMARY REPORT**

DIVISION OF OIL AND GAS  
RECEIVED

JUL 28 1960 27

SUBMIT IN DUPLICATE

Operator **Richard S. Rheem, Operator** Well No. **"Weaver Cordes"** WOODLAND, CALIFORNIA

Sec. **26**, T. **2S**, R. **4E**, **M. D.** B. & M. Field **San Joaquin** County.

Location **1320' North and 200' East from the Southwest corner of Section 26**  
(Give location from property or section corner, or street center lines)

Elevation of ground above sea level **160** feet

All depth measurements taken from top of **KB** which is **12** feet above ground.  
(Derrick Floor, Rotary Table or Kelly Bushing)

In compliance with Sec. 3215, of the Public Resources Code, the information given herewith is a complete and correct record of the present condition of the well and all work done thereon, so far as can be determined from all available records.

Date **September 28, 1959**

Signed *W. D. McQuinn*

**Kemnitz & Diepenbrock**  
(Engineer or Geologist)

(Superintendent)

Title **Engineer**  
(President, Secretary or Agent)

Commenced drilling **8/5/59**

Completed drilling **9/21/59**

Total depth **8222'** Plugged depth **996 - 1112'**

Junk \_\_\_\_\_

GEOLOGICAL MARKERS	DEPTH

Commenced producing **Abandoned** (Date) Flowing/gas lift/pumping (Cross out unnecessary words)

Geologic age at total depth: **Cretaceous**  
Name of producing zone: **None**

Initial production  
Production after 30 days

Clean Oil bbl. per day	Gravity Clean Oil	Per Cent Water including emulsion	Gas Mcf. per day	Tubing Pressure	Casing Pressure
<b>Never produced</b>					

CASING RECORD (Present Hole)

Size of Casing (A. P. I.)	Depth of Shoe	Top of Casing	Weight of Casing	New or Second Hand	Seamless or Lapweld	Grade of Casing	Size of Hole Drilled	Number of Sacks of Cement	Depth of Cementing if through perforations
<b>10-3/4</b>	<b>1092</b>	<b>0</b>	<b>32</b>	<b>N</b>	<b>S</b>	<b>H-40</b>	<b>15 1/2</b>	<b>585*</b>	
			<b>Permanized with 4% gel</b>						

PERFORATED CASING  
(Size, top, bottom, perforated intervals, size and spacing of perforation and method.)

**NONE**

**077 00337**

Electrical Log Depths **8222'**

(Attach Copy of Log)



JUL 28 1960

WELL COMPLETION REPORT

WOODLAND, CALIFORNIA

RICHARD S. RHEEM, Operator  
Well: Weaver Cordes 1

SECTION 26, T2S, R4E, MDB&M  
San Joaquin County, California

Commenced drilling 8/5/59  
Completed drilling 9/21/59

<u>August-1959</u>	<u>Depth</u>	
5	500'	Brown Drilling Company moved in and rigged up. Spudded in with 15½" bit at 7 pm. Drilled ahead. Sand and Gravel SURVEY at 300' 1° 0'
6	547'	Sand and gravel Lost and regained circulation. Drilled ahead.
	725'	Clay Attempted to run electric log. Would not go to bottom. Drilled ahead with 9-7/8" bit.
	1153'	Sand and clay SURVEYS - 735' 1° 30' 1153' 1° 0' Ran Schlumberger electric log
7		Opened 9-7/8" hole to 15½", 725 - 1092'. Ran 24 joints of 1096.66' of 10-3/4" 32.75 lb. H-40 casing equipped with Halliburton guide shoe and cemented around shoe at 1092' with 585 sacks of Type C cement premixed with 4% Gel (equivalent to 895 cu. ft.). Displaced one top rubber plug with 650 cu. ft. of mud which was 29 cu. ft. over calculated displacement. Bumped plug on shoe with 1000 psi., which was held without loss for 3 minutes.  Landed casing and installed BOP equipment.
8		Tested BOP equipment with 1500 psi.  Drilled out shoe with 8-3/4" bit, cleaned out to 1153', and drilled ahead.

DIVISION OF OIL AND GAS  
RECEIVED

JUL 26 1960

WOODLAND, CALIFORNIA

RICHARD S. RHEEM, Operator  
Well: Weaver Cordes 1

2

<u>August-1959</u>	<u>Depth</u>	
8	2072'	Sand, clay and shale SURVEYS 1467' 1° 0' 1607' 0° 45' 1880' 0° 30'
9	2631'	Shale SURVEYS 2072' 0° 0' 2284' 0° 50' 2480' 2° 0' 2615' 3° 0'
10	2863'	Shale, streaks of sand SURVEYS 2673' 4° 15' 2714' 3° 45' 2791' 3° 45' 2854' 4° 0'
11	2998'	Shale SURVEYS 2890' 4° 0' 2926' 4° 0' 2988' 3° 15'
12	3141'	Shale SURVEYS 3051 3° 0' 3116 3° 45' 3123 3° 30'
13	3316'	Shale, streaks of sand SURVEYS 3181 3° 15' 3246 3° 0' 3312 2° 30'
14	3560'	Shale, streaks of sand SURVEYS 3345' 2° 45' 3430' 1° 30' 3526' 0, 45'
15	3866'	Shale, streaks of sand SURVEYS 3612' 1° 0' 3644' 0° 15' 3751' 0° 15'

RICHARD S. RHEEM, Operator  
Well: Weaver Cordes 1

3.

DIVISION OF OIL AND GAS  
RECEIVED

JUL 28 1960

WOODLAND, CALIFORNIA

<u>August-1959</u>	<u>Depth</u>	
16	4136'	Shale, sand, shells SURVEYS 3889' 1° 15' 4070' 2° 45' 4135' 2° 45'
17	4338'	Shale SURVEYS 4177' 3° 0' 4220' 2° 45' 4293' 2° 45'
18	4462'	Shale, streaks of sand SURVEYS 4358' 3° 15' 4410' 3° 0' 4412' 2° 45'
19	4701	Shale and sand SURVEYS 4540' 3° 0' 4610' 2° 30'
20	4949'	Shale and sand SURVEYS 4701' 2° 45' 4795' 3° 0' 4860' 2° 45'
21	5166'	Shale, streaks of sand SURVEY 4970' 2° 45'
22	5400'	Shale and sand SURVEYS 5191' 3° 0' 5337' 3° 45'
23	5574'	Shale and sand SURVEY 5494' 3° 45'
24	5787'	Shale and sand SURVEY 5740 3° 45'
25	5952'	Shale and sand SURVEY 5890 3° 30'
26	5996'	Shale and sand SURVEY 5996' 3° 0'

3.

RICHARD S. RHEEM, Operator  
 Well: Weaver Cordes 1

DIVISION OF OIL AND GAS  
 RECEIVED  
 JUL 28 1960

4.

WOODLAND, CALIFORNIA

<u>August-1959</u>	<u>Depth</u>	
26		
27	6184'	Shale SURVEY 6184' 4° 30'
28	6353'	Shale SURVEY 6353' 4° 15'
29	6471'	Shale SURVEY 6466' 5° 0'
30	6537'	Shale SURVEY 6509' 4° 45'
31	6618'	Shale SURVEY 6537' 4° 45' 6587' 4° 45'
<u>September-1959</u>		
1	6723'	Shale SURVEY 6641' 4° 45'
2	6746'	Shale and sand SURVEY 6746' 4° 45'
		Ran Halliburton tester with dual packers and 1000' of mud cushion, and set with bottom of bottom packer at 6725', with tail to 6746'. Opened for initial shut-in pressure at 2:30 pm. Open on 1/4" bean at 3:30 pm. Had faint blow. Opened on 3/8" bean at 3:40 pm. Had faint blow. Practically dead at 4:00 pm. Opened equalizing valve and reset tool. Opened on 3/8" bean at 4:05 pm. Very faint blow. Pulled packer loose at 4:33 pm. Recovered net rise of 1900' of salt water, 630 G/G. No gas to surface. Pressures: Initial Hydrostatic 3812 Final Hydro. 3812 Initial Shut-in 3864 (?) Final Shut-in NR Initial Flow 983 Final Flow 1427
3	6861'	Shale and sand SURVEY 6861' 4° 0'
4	6952'	Shale, sand and shells SURVEY 6952' 4° 15'

4.

RICHARD S. RHEEM, Operator  
Well: Weaver Cordes 1

5.

DIVISION OF OIL AND GAS  
RECEIVED

JUL 21 1959

WOODLAND, CALIFORNIA

<u>September-1959</u>	<u>Depth</u>	
5	7049'	Shale SURVEY 7049' 4° 15'
6	7164'	Shale and shells
7	7306'	Shale SURVEY 7200' 5° 0'
8	7512'	Shale SURVEY 7446' 5° 0'
9	7640'	Shale SURVEY 7609' 5° 30'
10	7709'	Shale
11	7709'	Recovered bit, bit sub, two drill collars and Grant stabilizer. Fishing for Eastman survey instrument
12		Fishing
13	7711'	Shale and junk Fishing
14	7716'	Shale and junk Fishing
15		Recovered junk from survey instrument and drilled ahead.
	7830'	Shale
16	7952'	Shale
17	8031'	Shale SURVEY 8018' 5° 0'
18	8145'	Shale, streaks of sand SURVEY 8145' 4° 30'
19	8206'	Shale, streaks of sand
20	8222'	Shale

Ran Schlumberger Induction Electric Log, Microlog  
and Dipmeter

5.

**RICHARD S. RHEEM, Operator**  
**Well: Weaver Cordes 1**

DIVISION OF OIL AND GAS  
RECEIVED

JUL 26 1959

WOODLAND, CALIFORNIA

6.

<u>September-1959</u>	<u>Depth</u>
21	8222'

Filled hole with heavy mud.

Will drill pipe hanging at 1112', pumped in and equalized 70 sacks of Type O Cement treated with 2% CaCl.

Located top of plug at 996'. Location and hardness of top of plug witnessed and approved by D. O. G.

Well turned over in this condition to the Landowner for conversion to a water well.

6.

CHADEAYNE & WILKINSON  
ATTORNEYS AT LAW  
37 WEST TENTH STREET  
TRACY, CALIFORNIA  
P. O. BOX 336

J. KINGSLEY CHADEAYNE  
G. CLAYTON WILKINSON

TERMINAL  
5-1565

September 28, 1959

State of California  
Department of Natural Resources  
Division of Oil and Gas  
Porter Building  
511 Main Street  
Woodland, California

Attention: Mr. F. E. Kasline  
Deputy Supervisor

RE: Rheem - Cordes, Brown Lease  
Our File No. 789

Gentlemen:

Our attorneys, Chadeayne & Wilkinson have advised us the contents of your letter of September 23, 1959 directed to them, concerning the conversion of Richard S. Rheem, Operator well No. "Weaver-Cordes" 1, Sec. 26, T. 2 S., R. 4 E., M. D. B. & M., San Joaquin County, for the purpose of a fresh water well.

Pursuant to that letter, this is to request that the placing of the ten foot surface plug be eliminated in the handling or abandonment of this well.

We would also advise you that we will, from date of abandonment thereof by Rheem and upon compliance by them of the terms and provisions of this lease, concerning such abandonment, assume full, complete and final responsibility for the well, and all matters in connection therewith.

Very truly yours,

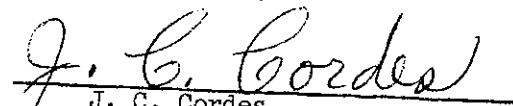
  
J. C. Cordes

  
Mabel Cordes

JKC:jb

CC: Mr. Richard S. Rheem  
1831 Truxtun Avenue  
Bakersfield, California

DIVISION OF OIL AND GAS  
RECEIVED

SEP 30 1959

WOODLAND, CALIFORNIA

CHADEAYNE & WILKINSON  
ATTORNEYS AT LAW  
37 WEST TENTH STREET  
TRACY, CALIFORNIA  
P. O. BOX 336

J. KINGSLEY CHADEAYNE  
G. CLAYTON WILKINSON

TERMINAL  
5-1565

September 22, 1959

Mr. F. E. Kasline  
Division of Oil & Gas  
511 Main Street  
Woodland, California

RE: Oil and Gas Lease  
Cordes & Brown  
Our File No. 789

Dear Mr. Kasline:

We represent J. C. Cordes, Mabel Cordes, his wife and Mary M. Brown, lessors under certain leases covering Sections 27 and 26, Township 2 South, Range 4 East, M.D.B.&M. in San Joaquin County, leased December 31st, 1958 to Richard S. Rheem as lessee.

The lease provides, in paragraph 27 thereof, that upon abandonment of any well, the lessor shall have the right to request the casing be left therein, so that he may use same for purposes of a water well, provided that the amount of casing left, shall comply with the laws of the State of California, and the rules and regulations of any agencies thereof having jurisdiction of the matter.

Lessee has, during the last six weeks, been drilling a well on the leased premises and lessors are advised that the well is to be abandoned. It is the intention of lessors to exercise their option under paragraph 27 of said lease, as to said abandoned well, and they have been advised by Mr. James R. Weddle, oil and gas engineer of the Department of Natural Resources, that we should address this letter to you on their behalf, advising you of lessors intention to exercise said option and to use said well as a water well, and we would appreciate it if you would advise us anything necessary to comply with the regulations of your department.

Very truly yours,

CHADEAYNE & WILKINSON

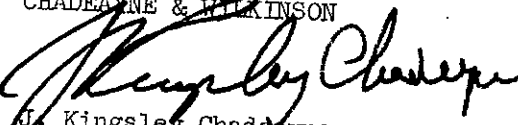
  
J. Kingsley Chadeayne

JKC:jb

CC: Mr. Richard S. Rheem  
1831 Truxton Avenue  
Bakersfield, California

DIVISION OF OIL AND GAS  
RECEIVED

SEP 23 1959

WOODLAND, CALIFORNIA

*ADB*



STATE OF CALIFORNIA  
DEPARTMENT OF NATURAL RESOURCES  
**DIVISION OF OIL AND GAS**

**Special Report on Operations Witnessed**

No. T 659-197

Mr. R. W. Anderson  
1831 Truxtun Ave.  
Bakersfield, California  
Agent for RICHARD S. BHEEM, OPERATOR

Woodland, Calif.  
October 2, 1959

DEAR SIR:

Operations at well No. "Weaver-Cordes" 1, Sec. 26, T. 2 S, R. 4 E, M.D. B & M.  
Field, in San Joaquin County, were witnessed  
on September 21, 1959 Mr. J. R. Weddle, representative of the supervisor was present  
from 1:30 P.M. to 2:45 P.M. There were also present R. Anderson, Engineer and  
G. Sheehan, Drilling Foreman  
Present condition of well: 10 3/4" ann. 1092', T.D. 8222', plugged with cement 1112'-996'.

The operations were performed for the purpose of witnessing the location and hardness of a cement  
plug placed from 1112' to 996' in the process of abandonment.  
Mr. Sheehan reported:

1. An 8 3/4" hole was drilled from 1096' to 8222'.
2. On September 21, 1959, 70 sacks of cement was pumped into the hole through drill pipe hanging at 1112'.

THE ENGINEER NOTED the cement plug at the reported depth of 9996' supported all of the weight of the drill pipe.

THE LOCATION AND HARDNESS OF THE CEMENT PLUG AT THE REPORTED DEPTH OF 996' ARE APPROVED.

JEM:dja  
cc: Mr. W. S. McBurnie

E. H. MUSSER  
State Oil and Gas Supervisor

By F. E. Khaleni Deputy

STATE OF CALIFORNIA  
DEPARTMENT OF NATURAL RESOURCESDIVISION OF OIL AND GAS  
REPORT ON PROPOSED OPERATIONSNo. P 659-256Mr. R. W. Anderson  
1831 Truxtun Ave.  
Bakersfield, California  
Agent for RICHARD S. RHEEM, OPERATORWoodland, Calif.  
October 2, 1959

DEAR SIR:

Your \_\_\_\_\_ proposal to abandon Well No. "Weaver-Cordes" 1,  
Section 26, T. 2 S, R. 4 E, M.D.B. & M., \_\_\_\_\_ Field, San Joaquin County,  
dated Sept. 28, 1959, received Sept. 30, 1959, has been examined in conjunction with records filed in this office.

Present conditions as shown by the records and the proposal are as follows:

## THE NOTICE STATES:

## "THE PRESENT CONDITION OF THE WELL IS:

1. Total Depth: 8222'
  2. Complete casing record, including plugs:
    1. 10-3/4" 32# casing cemented at 1092' in 15-1/2" hole with 585 sacks premixed with 4% gel.
    2. 8-3/4" hole drilled to 8222'.
    3. Induction-Electric log indicated no gas sands present.
  3. Last Produced Never produced.
- Additional Data for Dry Hole
4. Oil or Gas showings and results of tests:  
Test of interval 6725-6746' resulted in recovery of 1900' of 630 g/g salt water.
  5. Geologic age at bottom: Crataceous
  6. Base of fresh water sands: Above shoe of surface casing at 830'."

## PROPOSAL:

## "THE PROPOSED WORK IS

1. Fill hole with heavy mud.
2. Hang drill pipe at 1112' and pump in and equalize 70 sacks of cement. Your Division to witness and approve location and hardness of top of plug above 1070'.
3. Turn well over to landowner, Mr. J. C. Cordes, 266 Hollywood Ave., Tracy, Calif., for conversion to water well."

## DECISION:

THE PROPOSAL IS APPROVED PROVIDED THAT THE WELL SHALL BE SECURELY CAPPED AT THE SURFACE PENDING CONVERSION TO A WATER WELL.

Note: Location of well is 1320' N., 200' E. fr. S.W. cor. of Sec. 26.  
Name of Landowner: Mr. J. C. Cordes, 266 Hollywood Ave., Tracy, California  
Blanket Bond  
FEK:dja  
E. H. MUSSER, State Oil and Gas Supervisor

cc: Mr. W. S. McBurnie

cc: Dept. of Water Resources

By F. E. [Signature], Deputy

STATE OF CALIFORNIA  
DEPARTMENT OF NATURAL RESOURCES  
**DIVISION OF OIL AND GAS**

**Special Report on Operations Witnessed**

No. T 659-148

Mr. R. W. Anderson  
1831 Truxtun Ave.  
Bakersfield, California  
Agent for RICHARD S. RHEEM, OPERATOR

Woodland, Calif.  
August 12, 1959

DEAR SIR:

Operations at well No. "Weaver-Cordes" 1, Sec. 26, T. 2 S, R. 4 E, M.D. B & M.  
Field, in San Joaquin County, were witnessed  
on August 11, 1959, Mr. Donald D. Bruce, representative of the supervisor was present  
from 6:30 P.M. to 7:00 P.M.. There were also present E. Robbins, Geologist and  
E. McGun, Driller  
Present condition of well: 10 3/4" cas. 1092'. T.D. 2960' (drilling)

The operations were performed for the purpose of inspecting the blow-out prevention equipment.

Mr. Robbins reported:

1. On August 7, 1959, the 10 3/4" - 32.75 lb. surface casing was cemented at 1092' in a 15 1/2" hole with 585 sacks of cement premixed with 4% Gel. Cement returned to surface.
2. An 8 3/4" hole was being drilled ahead at 2960'.

THE ENGINEER NOTED that the well was equipped with blow-out prevention equipment to close in the well with the drill pipe either in or out of the hole.

THE BLOW-OUT PREVENTION EQUIPMENT AND INSTALLATION ARE APPROVED.

EDB:dja  
cc: Mr. W. S. McBurnie

E. H. MUSSER  
State Oil and Gas Supervisor

By J. E. K... .. Deputy

STATE OF CALIFORNIA  
DEPARTMENT OF NATURAL RESOURCES  
**DIVISION OF OIL AND GAS**

**REPORT ON PROPOSED OPERATIONS**

No. P. 659-190

Mr. R. W. Anderson  
1831 Truxtun Ave.  
Bakersfield, California  
Agent for RICHARD S. RHEEM, OPERATOR

Woodland, Calif.  
August 6, 1959

DEAR SIR:

Your \_\_\_\_\_ proposal to drill Well No. "Weaver-Cordes" 1  
Section 26, T. 2 S., R. 1 E., M.D.B. & M., \_\_\_\_\_ -- \_\_\_\_\_ Field, San Joaquin County,  
dated August 3, 1959, received August 5, 1959, has been examined in conjunction with records filed in this office.

Present conditions as shown by the records and the proposal are as follows:

**THE NOTICE STATES:**

"Legal description of mineral right lease, consisting of 160+ acres, is as follows:  
SW/4 of Sec. 26

Do mineral and surface leases coincide? Yes x  
Location of Well: 1320 feet North along section line and 200 feet East at right angles to said line from the South West corner of section 26  
Elevation of ground above sea level 160 feet USGS datum.  
All depth measurements taken from top of K E which is 12 feet above ground."

**PROPOSAL:**

Size of Casing Inches A.F.I.	Weight	PROPOSED CASING PROGRAM		Cementing Depth
		Grade and Type	Top Bottom	
<u>10-3/4</u>	<u>32</u>	<u>K-40</u>	<u>0</u> <u>700'</u>	<u>700'</u>
<u>5-1/2</u>	<u>15 &amp; 17</u>	<u>J-55</u>	<u>0</u> <u>8500+</u>	<u>8500'</u>
Intended zone or zones of completion:		<u>Cretaceous sands</u>	<u>Various</u>	
		(Name)	(Depth, top and bottom)	

Estimated total depth 8500'

It is understood that if changes in this plan become necessary we are to notify you before running casing."

**DECISION:**

THE PROPOSAL IS APPROVED PROVIDED THAT:

1. The 10 3/4" surface casing shall be cemented with sufficient cement to fill behind this casing from the shoe to the ground surface.
2. Mud fluid of sufficient weight and proper consistency to prevent blow-outs shall be used in drilling, and the column of mud fluid shall be maintained to the surface at all times, particularly while pulling the drill pipe.
3. Adequate blow-out prevention equipment shall be provided and kept ready for operation at all times.
4. In the event the 5 1/2" casing is cemented in the hole, fresh waters, if present below the 10 3/4" surface casing, shall be protected by cement behind the casing.
5. This Division shall be notified:
  - a. To inspect blow-out prevention equipment prior to drilling below a depth of 1500'.
  - b. To witness a test of each possible water shut-off.

E. H. MUSSER, State Oil and Gas Supervisor

Blanket Bond

BJ:dja

cc: Mr. W. S. McBurnie

By J. C. Karlme, Deputy

STATE OF CALIFORNIA  
DEPARTMENT OF NATURAL RESOURCES  
**DIVISION OF OIL AND GAS**

**Notice of Intention to Abandon Well**

This notice must be given at least five days before work is to begin; one copy only

BAKERSEFIELD Calif. SEPT. 28, 19 59

DIVISION OF OIL AND GAS

In compliance with Division 3, Public Resources Code, notice is hereby given that it is our intention to abandon Well No. "WEAVER-CORDES" 1, Sec. 26, T. 2S,

R. 4E, B. & M., --- Field, SAN JOAQUIN County,

commencing work on SEPT. 21 19 59.

THE PRESENT CONDITION OF THE WELL IS:

1. Total Depth: 8222'
2. Complete casing record, including plugs:
  1. 10-3/4" 32# CASING CEMENTED AT 1092' IN 15-1/2" HOLE WITH 585 SACKS PREMIXED WITH 4% GEL.
  2. 8-3/4" HOLE DRILLED TO 8222'.
  3. INDUCTION-ELECTRIC LOG INDICATED NO GAS SANDS PRESENT.
3. Last Produced NEVER PRODUCED.  
(Date) (Oil, B/D) (Water, B/D)

ADDITIONAL DATA FOR DRY HOLE

4. Oil or Gas showings and results of tests:  
TEST OF INTERVAL 6725-6746' RESULTED IN RECOVERY OF 1900' OF 630 G/G SALT WATER.
5. Stratigraphic markers and depths:
6. Geologic age at bottom: CRETACEOUS
7. Base of fresh water sands: ABOVE SHOE OF SURFACE CASING AT 830'.

THE PROPOSED WORK IS

1. FILL HOLE WITH HEAVY MUD.
2. HANG DRILL PIPE AT 1112' AND PUMP IN AND EQUALIZE 70 SACKS OF CEMENT. YOUR DIVISION TO WITNESS AND APPROVE LOCATION AND HARDNESS OF TOP OF PLUG ABOVE 1070'.
3. TURN WELL OVER TO LANDOWNER, MR. J. C. CORDES, 266 HOLLYWOOD AVE., TRACY, CALIF., FOR CONVERSION TO WATER WELL.

MAP	LOG BOOK	CHECKS	BOND	FORMS	
				114	121
<i>72K</i>	<i>10/3/59</i>	<input checked="" type="checkbox"/>	<i>Richard Cordes</i>	<input checked="" type="checkbox"/>	<input checked="" type="checkbox"/>

DIVISION OF OIL AND GAS  
RECEIVED  
SEP 30 1959  
WOODLAND, CALIFORNIA

1831 TRUXTON AVE.  
(Address)

EA 7-5753  
(Telephone No.)

RICHARD S. RHEEM, OPERATOR

By *W.S. [Signature]*  
(Name of Operator)

ADDRESS ONE COPY OF NOTICE TO DIVISION OF OIL AND GAS IN DISTRICT WHERE WELL IS LOCATED

**DIVISION OF OIL AND GAS**  
**Notice of Intention to Drill New Well**  
This notice and surety bond must be filed before drilling begins

077-00337

12

DIVISION OF OIL AND GAS

BAKERSFIELD Calif. AUGUST 3, 19 59

In compliance with Section 3203, Division III, Article 4, Public Resources Code, notice is hereby given that it is our intention to commence the work of drilling well No. WEAVER-CORDES No. 1, Sec. 26, T. 2S, R. 4E, M. D. B. & M., --- Field, SAN JOAQUIN County.  
Legal description of mineral right lease, consisting of 160 ± acres, is as follows: SW/4 OF SEC. 26  
(Attach map or plat to scale)

Do mineral and surface leases coincide? Yes  No  If answer is no, attach legal description of both surface and mineral leases, and map or plat to scale.

Location of Well: 1320 feet NORTH <sup>property-</sup> along section line and 200 feet EAST at right angles to said line from the SOUTH WEST <sup>property-</sup> corner of section 26  
(Direction) (Direction)

Elevation of ground above sea level 160 feet USGS datum.

All depth measurements taken from top of K B which is 12 feet above ground.  
(Derrick Floor, Rotary Table or Kelly Bushing)

**PROPOSED CASING PROGRAM**

SIZE OF CASING INCHES A.P.I.	WEIGHT	GRADE AND TYPE	TOP	BOTTOM	CEMENTING DEPTHS
<u>10-3/4</u>	<u>32</u>	<u>H-40</u>	<u>0</u>	<u>700'</u>	<u>700'</u>
<u>5-1/2</u>	<u>15 &amp; 17</u>	<u>J-55</u>	<u>0</u>	<u>8500'</u>	<u>8500'</u>

E  
NE  
SW 1/4

Intended zone or zones of completion: CRETACEOUS SANDS VARIOUS  
(Name) (Depth, top and bottom)

Estimated total depth 8500'

DIVISION OF OIL AND GAS  
RECEIVED

AUG 5 1959

WOODLAND, CALIFORNIA

MAP	MAP BOOK	CARDS	BOND	FORMS	
				114	121
<u>WS-3</u>	<u>EDB 6/5/59</u>	<input checked="" type="checkbox"/>	<u>Blank Bond</u>	<input checked="" type="checkbox"/>	<input checked="" type="checkbox"/>

077 00337

It is understood that if changes in this plan become necessary we are to notify you before running casing.

Address 1831 TRUXTON AVE.  
BAKERSFIELD, CALIF.

RICHARD S. RHEEM, OPERATOR  
(Name of Operator)

Telephone Number FA 7-5753

By W.S. [Signature]  
ENGINEER

Type of Organization (Corporation, Partnership, Individual, etc.)



Found 1/2" Iron Pipe  
8" deep at 1/4 Sec. Cor.

Note: Section line common to Sections  
26 and 27, T.2S., R.4E., M.D.B. & M.  
assumed due North and South

Set Spike  
on Section  
Line

ROAD  
North  
HANSEN  
Section Line  
North

200'

Set 2"x2"  
Stake

9000.0'

Set 2"x2"  
Stake

North  
100'

West  
100'

East  
100'

Set 2"x2"  
Stake

Set 2"x2" stake 1320' North of  
and 200' East of S.W. Corner  
of Section 26 T.2S. R.4E. M.D.B. & M.  
(Elev of ground = 160.0± U.S.G.S.,  
taken from Topog. sheet)

200'

Set 2"x2"  
Stake

Richard S. Rheem, operator  
W.R. Weaver - J.C. Cordes No. 1

1320' North and 200' East of the S.W. corner  
of Section 26, T.2S. R.4E., M.D.B. & M.

July 25, 1959

Robert Angermeier  
Robert Angermeier LS 2368

Sec. 27

Sec. 26

Sec. 34

Sec. 35

Found 2"x2" stake  
as per references  
at Section corner

077 0337

*Appendix F. Agency File Request Forms for Which Responses are Pending*





Signed and Dated



## Fax Transmittal

DATE	15 MARCH 2013
TO	Cheryl Field, SJCDEH
CONTACT	
FAX NO.	209 464-6138
FROM	KARL RODENBACH
SUBJECT	UST LOP / Gde clay SL
PROJECT NO.	
NO. PAGES	2 (including this cover)

25501 PATTERSON PASS Road S.

Cheryl, please call me or email  
me with any questions or comments.  
Thank you

KARL RODENBACH

316 670-9221 ext 23

SAN JOAQUIN COUNTY



ENVIRONMENTAL HEALTH DEPARTMENT

1868 East Hazelton Avenue, Stockton, CA 95205-6232

Telephone: (209) 468-3420 Fax: (209) 464-0138 Web: www.sjgov.org/ehd

PUBLIC RECORDS RELEASE APPLICATION

APPLICANT: KARL KRODENBAUGH BUSINESS/AGENCY: The Planning Center (DCAE)
ADDRESS: 9841 Airport Blvd, Ste 1010 CITY/STATE/ZIP: Los Angeles, CA 90045
PHONE (1): 310-670-9221 ext 23 PHONE (2): email: krodenbaugh@planningcenter.com FACSIMILE: 310-670-9512

TENTATIVE\* APPOINTMENT DATE: Time:
(Please allow 10 business days from date of application submittal - \*Tentative only - must be confirmed)

CHECK BOX TO EXPEDITE REQUEST - \$125 FEE (CASH OR CHECK ONLY) - REQUEST PROCESSED IN 3 BUSINESS DAYS

SIGNATURE OF APPLICANT [Signature] DATE 3/15/13

Electronic Information: List Map - Description:

Table with 4 columns: FILE ADDRESS (Street #, Street Name, City), EHD USE ONLY (Unit 1-6). Row 1: 25501 Patterson Park Road S, Tracy.

Specific Date Range of Information Requested: From to

ENVIRONMENTAL HEALTH DEPARTMENT FILES

- Checkboxes for file types: UNDERGROUND TANK (UST) CLEANUP SITE (LOP), OTHER CLEANUP SITE (NON-LOP), UNDERGROUND TANK (MONITORING/REMOVAL), ABOVEGROUND TANK, HAZARDOUS WASTE/HAZARDOUS MATERIALS, TIERED PERMITTED FACILITY, TATTOO/BODY PIERCING, MEDICAL WASTE FACILITY, HOUSING ABATEMENT, FOOD FACILITY, CHICKEN RANCH/ DOG KENNEL, MOTEL/HOTEL, POOL/SPA, COMPLAINT/RESPONSE RECORDS, SOLID WASTE FACILITY/VEHICLE, WASTE TIRE, DAIRY, WASTEWATER TREATMENT PLANT, PUMPER TRUCK/YARD/CHEMICAL TOILETS, LAND USE APPLICATION SITES, OTHER (PLEASE SPECIFY).

WELL AND SEPTIC PERMIT RECORDS ARE AVAILABLE FOR REVIEW: MONDAY-FRIDAY 8:00 AM-5:00PM (EXCLUDING HOLIDAYS)

- 1. List up to ten addresses in the space above. Select the type(s) of files from the list above by checking the appropriate box(es). At least one file type MUST be selected. Fax to (209) 464-0138 or mail to the address indicated above. Address ranges will not be accepted - for additional assistance with file addresses, contact the EHD. Applications received after 3:00 pm will be processed the next business day.
2. The EHD will notify the applicant if any EHD files exist. An appointment for review will be confirmed approximately ten (10) days after receipt of application. The files will be held for a maximum of five business days for review. Appointments should be scheduled accordingly.
3. A file that is actively being worked on by EHD staff may not be immediately available for review. A new application may be submitted when the file is available.
4. Any file not returned in the same condition as released will be reorganized by EHD staff at the expense of the applicant. Future file reviews by the same applicant may require a \$125 deposit prior to review. \*\*\*BOXED AREA - EHD USE ONLY\*\*\*

Empty box for additional information or notes.

Records provided by Staff-PPR Complete. Staff Name:

TRANSMISSION VERIFICATION REPORT

TIME : 03/15/2013 11:12  
NAME : THE PLANNING CENTER  
FAX : 13106709512  
TEL : 13106709215  
SER.# : BRO7J626349

DATE, TIME	03/15 11:11
FAX NO./NAME	12094640138
DURATION	00:00:29
PAGE(S)	02
RESULT	OK
MODE	STANDARD ECM

