CITY OF TRACY
TRAFFIC CALMING IMPLEMENATION PROCESS

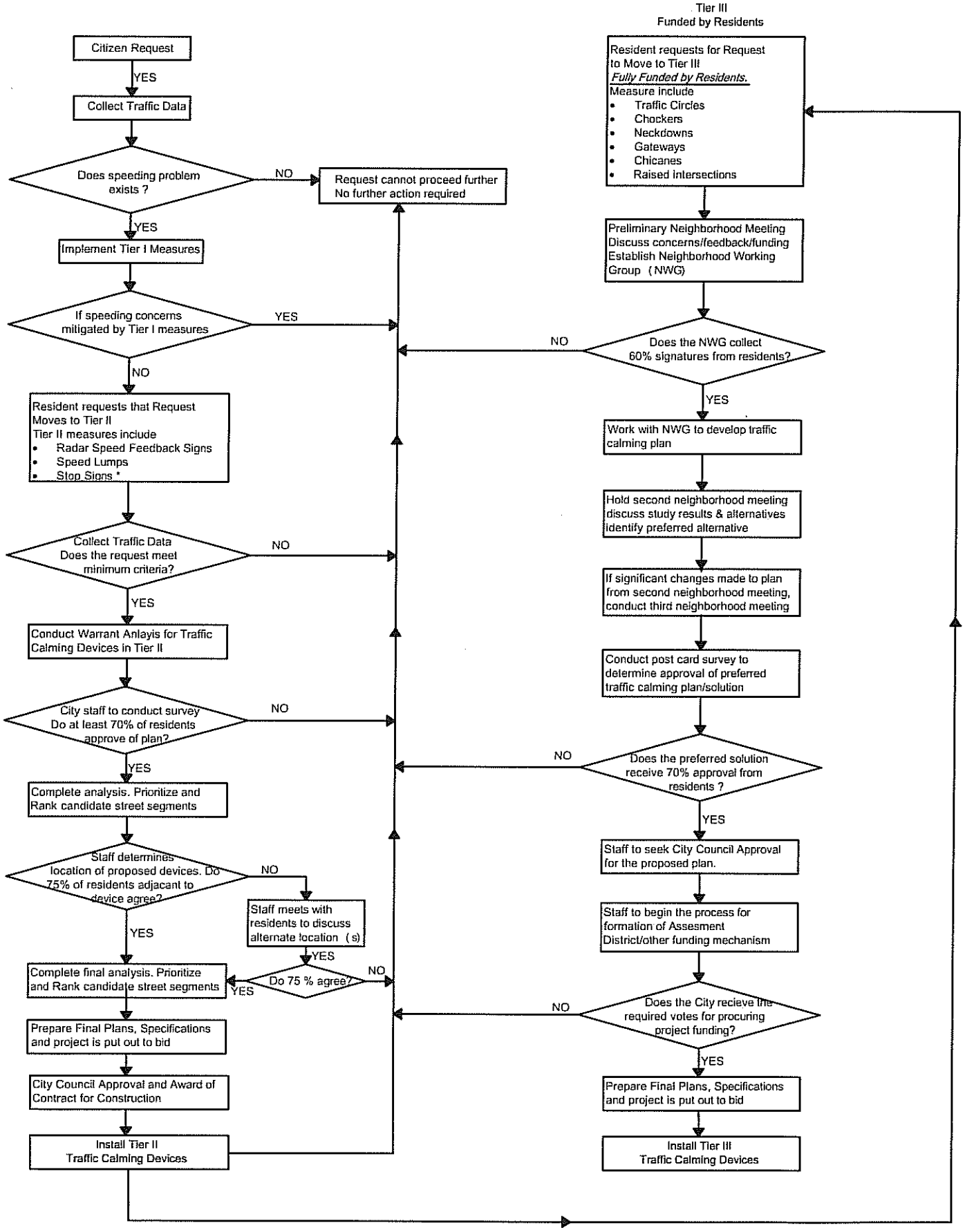

* For a stop sign, the intersection must meet the requirements established in California Manual of Uniform Traffic Control Devices.