

**FIRST FLOOR PLAN**  
SCALE: 1/8" = 1'-0"

**NOTE:**  
MIRRORS SHOULD BE PLACED IN STAIRWELLS TO ALLOW CUSTOMERS TO SEE AROUND CORNERS FOR SAFETY.

\* SAFETY GLAZING ADJACENT TO DOORS:  
GLAZING IN AN INDIVIDUAL FIXED OR OPERABLE PANEL ADJACENT TO A DOOR WHERE THE NEAREST VERTICAL EDGE OF THE GLAZING IS WITHIN A 24" ARC OF EITHER VERTICAL EDGE OF THE DOOR IN A CLOSED POSITION AND WHERE THE BOTTOM EXPOSED EDGE OF THE GLAZING IS LESS THAN 18" ABOVE THE WALKING SURFACE SHALL BE CONSIDERED A HAZARDOUS LOCATION.

**REQUIREMENTS FOR ASSISTIVE LISTENING SYSTEM (GENERAL CONTRACTOR SHALL PROVIDE FOLLOWING FACILITIES)**

RECEIVER JACKS: RECEIVERS REQUIRED FOR USE WITH AN ASSISTIVE LISTENING SYSTEM SHALL INCLUDE A 3/8" STANDARD MONO JACK. RECEIVER HEARING-AID COMPATIBILITY: RECEIVERS REQUIRED TO BE HEARING-AID COMPATIBLE SHALL INTERFACE WITH TELECOILS IN HEARING AIDS THROUGH THE PROVISION OF NECKLOOPS.

SOUND PRESSURE LEVEL: ASSISTIVE LISTENING SYSTEMS SHALL BE CAPABLE OF PROVIDING A SOUND PRESSURE LEVEL OF 110 dB MINIMUM AND 118 dB MAXIMUM WITH A DYNAMIC RANGE ON THE VOLUME CONTROL OF 50 dB.

SIGNAL-TO-NOISE RATIO: THE SIGNAL-TO-NOISE RATIO FOR INTERNALLY GENERATED NOISE IN ASSISTIVE LISTENING SYSTEMS SHALL BE 18 dB MINIMUM.

PEAK CLIPPING LEVEL: PEAK CLIPPING SHALL NOT EXCEED 18 dB OF CLIPPING RELATIVE TO THE PEAKS OF SPEECH.

**NOTE:**  
ASSISTIVE LISTENING SYSTEM IS TO BE OPERABLE AT THE TIME OF FINAL INSPECTION.

GUEST ROOMS WITH COMMUNICATIONS FEATURES

GUEST ROOMS WITH MOBILITY FEATURES AND COMMUNICATION FEATURES

WALL LEGEND	
	NON-RATED INTERIOR WALL STC 54
	FIRE BARRIER STC-56
	NON-BEARING WALL
	FIRE PARTITION STC 50-54
	EXTERIOR WALL
	2 HR RATED ENCLOSURE STC 54
	REFER SHEET A1.1.2 FOR WALL LEGEND.
SI	STAIRWAY IDENTIFICATION TACTILE SIGN. REFER A4.2.0 SHEET.
SE	STAIR EXIT SIGN. REFER A4.2.0 SHEET.
P.H.	INDICATES PANIC HARDWARE REQUIRED MOUNT BETWEEN 34 INCHES & 44 INCHES ABOVE THE FINISH FLOOR.
TE1	INDICATES TACTILE 'EXIT' SIGN
TE2	INDICATES TACTILE 'EXIT ROUTE' SIGN
TE3	INDICATES TACTILE 'EXIT STAIR DOWN' SIGN
TE4	INDICATES LOW LEVEL TACTILE 'EXIT' SIGN
TE5	INDICATES LOW LEVEL TACTILE 'EXIT ROUTE' SIGN
	REFER TO SIGNAGE DETAILS ON SHEET A4.2.0
	REFER TO LOW LEVEL SIGNAGE DETAIL #4 ON SHEET A5.1.1.
KEY NOTES:	
	SAFETY GLAZING WITH IN A 24" ARC OF EITHER VERTICAL EDGE OF A DOOR OR WITHIN 18" TO A WALKING
	HI-LOW DRINKING FOUNTAIN. REFER DETAIL #8 ON A4.3.0

**ELECTRICAL EQUIPMENT, WIRING AND HAZARDS**

ABATEMENT OF ELECTRICAL HAZARDS: IDENTIFIED ELECTRICAL HAZARDS SHALL BE ABATED. ELECTRICAL WIRING, DEVICES, APPLIANCES AND OTHER EQUIPMENT THAT IS MODIFIED OR DAMAGED AND CONSTITUTES AN ELECTRICAL SHOCK OR FIRE HAZARD SHALL NOT BE USED. ILLUMINATION: ILLUMINATION SHALL BE PROVIDED FOR SERVICE EQUIPMENT AREAS, MOTOR CONTROL CENTERS AND ELECTRICAL PANEL BOARDS.

WORKING SPACE AND CLEARANCE: A WORKING SPACE OF NOT LESS THAN 30 INCHES IN WIDTH, 36 INCHES IN DEPTH AND 78 INCHES IN HEIGHT SHALL BE PROVIDED IN FRONT OF ELECTRICAL SERVICE EQUIPMENT. THE WORKING SPACE SHALL NOT BE LESS THAN THE WIDTH OF THE EQUIPMENT. NO STORAGE OF ANY MATERIALS SHALL BE LOCATED WITHIN THE DESIGNATED WORKING SPACE.

LABELING: DOORS INTO ELECTRICAL CONTROL PANEL ROOMS SHALL BE MARKED WITH A PLAINLY VISIBLE AND LEGIBLE SIGN STATING ELECTRICAL ROOM OR SIMILAR APPROVED WORDING. THE DISCONNECTING MEANS FOR EACH SERVICE, FEEDER OR BRANCH CIRCUIT ORIGINATING ON A SWITCHBOARD OR PANELBOARD SHALL BE LEGIBLY AND DURABLY MARKED TO INDICATE ITS PURPOSE UNLESS SUCH PURPOSE IS CLEARLY EVIDENT.

MULTIPLUG ADAPTERS: MULTIPLUG ADAPTERS, SUCH AS CUBE ADAPTERS, UNFUSED PLUG STRIPS OR ANY OTHER DEVICE NOT COMPLYING WITH NFPA 70 SHALL BE PROHIBITED.

**FIRE ALARMS & DETECTION SYSTEMS (IFC SECTION 907):**

INITIATION: - INITIATION OF THE FIRE ALARM SYSTEM SHALL BE BY AUTOMATIC MEANS. APPROVED AUTOMATIC FIRE DETECTORS SHALL BE PROVIDED IN BOILER AND FURNACE ROOMS, SHOPS, LAUNDRY ROOMS, MECHANICAL AND ELECTRICAL ROOMS, TRASH-COLLECTION ROOMS, STORAGE ROOMS, GIFT SHOPS, LOCKER ROOMS AND SIMILAR AREAS. AUTOMATIC SMOKE DETECTORS SHALL BE PROVIDED IN ALL COMMON AREAS AND INTERIOR CORRIDORS SERVING SLEEPING UNITS AS REQUIRED MEANS OF EGRESS.

NOTIFICATION: - ACTIVATION OF THE FIRE ALARM SYSTEM OR AUTOMATIC SPRINKLER SYSTEM SHALL INITIATE A GENERAL EVACUATION SIGNAL.

**FIRE EXTINGUISHERS-HANGERS AND BRACKETS:-**

- HAND-HELD PORTABLE FIRE EXTINGUISHERS, NOT HOUSED IN CABINETS, SHALL BE INSTALLED ON THE HANGERS OR BRACKETS SUPPLIED. HANGERS OR BRACKETS SHALL BE SECURELY ANCHORED TO THE MOUNTING SURFACE IN ACCORDANCE WITH THE MANUFACTURER'S INSTALLATION INSTRUCTIONS.
- THE EXTINGUISHER SHALL BE RATED 4-A COMPLYING PER IFC SECTION 906.3.

REVISIONS:	ISSUE	DATE
1	REVISED PER PLANNING COMMENTS	11/12/19
2	REVISED PER PLANNING COMMENTS	05/01/18
3	REVISED PER 1ST CITY COMMENTS	11/05/19

**ACE Design LLC**  
1024 Iron Point Road, Suite 1046  
Folsom, CA 95630  
Phone: (707) 396-5113, Fax: (707) 446-8155  
Land Planning • Civil Engineering • Architectural Design • Structural Engineering

**FIRST FLOOR PLAN**  
LA QUINTA INN & SUITES  
565 W CLOVER RD.  
TRACY, CA 95304

TITLE PROJECT  
PROFESSIONAL ENGINEER-STATE OF CALIFORNIA  
JASPAUL S. SIDHU  
08/30/2024  
CIVIL  
No. 5924

DATE: 01/22/2020  
JOB: 18-01  
DWG. BY: HS  
CHK. BY: MG

**A1.1.0**  
SHEET  
7 OF 60



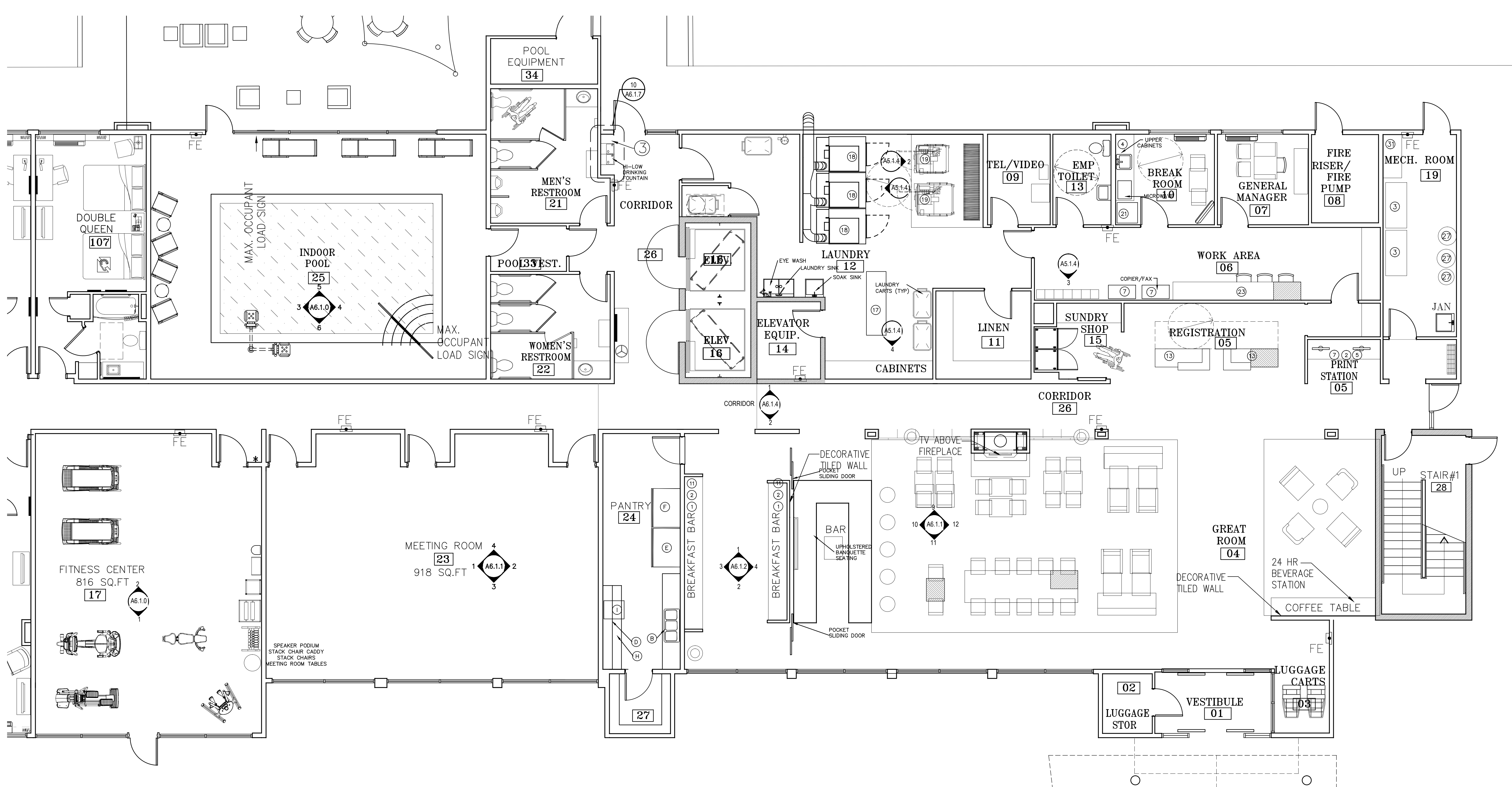

DINING SURFACES BREAKDOWN		
SR.NO.	TYPE OF DINING SURFACE	TOTAL NOS. OF SEATS
1	2 SEATER (11)	22
2	4 SEATER (3)	12
2	10 SEATER (1)	10
GROSS TOTAL SEATS		44 (INCLUDING 3 ACCESSIBLE SEATS >5% SEATS REQUIRED PER 11B-902 & 11B-226.1)

- PROPOSED MENU
- FARM FRESH EGGS; MICROWAVED (SCRAMBLED OR POACHED)
  - MICROWAVED BACON, HAM, OR SAUSAGE
  - MICROWAVED SIDES OF MUSHROOMS, GREEN PEPPERS
  - FRESH SIDES OF TOMATOES, CHEESE
  - MICROWAVED BREAKFAST POTATOES, PANCAKES AND FRENCH TOAST
  - WAFFLES
  - FRESH FRUIT, OATMEAL, YOGURT, PASTRIES, BAKED GOODS
  - COFFEE, TEA, MILK, JUICES

EQUIPMENT SCHEDULE						
QTY	DESCRIPTION	MODEL	SIZE	ELECTRICAL	PLUMBING	MANUFACTURER
(A)						
(B)	1 TRIPLE PREP SINK	T9-23-60-18RL	103"Lx27"D	NONE	2"H/W; 2"CW; 1"DRAIN	ADVANCE TABCO
(C)	NOT USED	---	---	---	---	---
(D)	2 SHELF ABOVE	WS-12-72-16	72"Lx12"D	NONE	NONE	ADVANCE TABCO
(F)	1 REFRIGERATOR	ER48	52"Wx84-1/2"Hx33-1/2"D	115-60-1-PH; 9.4A	NONE	CARRIER
(E)	1 FREEZER	EF48	52"Wx84-1/2"Hx33-1/2"D	208/60/1-PH; 16.2A	NONE	CARRIER
(G)	NOT USED	---	---	---	---	---
(H)	2 BENCH W/ STANDARD UNDERSHELF	600ES3072S	72"Lx30"W	NONE	NONE	REGENCY
(I)	1 DISHWASHER	CRS66A	67.2"Wx30.25"Dx70.25"H	208/60/1-PH; 22.1A	3/4" GAS	HOBART CORP.

NOTE:  
THE HAND WASH SINK MUST BE SEPARATED FROM THE WARE WASHING SINK BY A METAL SPLASH GUARD WITH A HEIGHT OF AT LEAST 6 INCHES. THE SPLASH GUARD MUST EXTEND FROM THE BACK EDGE OF THE DRAIN BOARD TO THE FRONT EDGE OF THE DRAIN BOARD, THE CORNERS OF THE BARRIER TO BE ROUNDED.

**LOBBY ENLARGE PLAN (FURNITURE)**  
SCALE: - 3/16" = 1'-0"

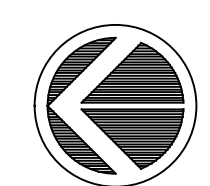

- KEYNOTES BY SYMBOL (X)
- BASE CABINET
  - STONE COUNTERTOP
  - HVAC UNIT
  - PLASTIC LAMINATE COUNTERTOP AND BACKSPLASH
  - COMPUTER KEYBOARD DRAWER/TRAY NOT USED
  - COPIER/FAX
  - STAINLESS STEEL COUNTERTOP AND WALL SHELVES
  - EWC
  - HC-EWC
  - BREAKFAST COUNTERTOP
  - RECESSED WALK-OFF MAT
  - REGISTRATION DESK
  - COMMERCIAL GRADE REFRIGERATOR AND FREEZER.
  - PLASTIC LAMINATE WORK TOP
  - LINEN STORAGE SHELVES
  - LAUNDRY TABLE
  - DRYERS (3)
  - WASHERS (2)
  - BROCHURE RACK

- REFRIGERATOR
- BASE, WALL CABINET AND COUNTERTOP
- COIN-OP WASHER(2) (4TH FLOOR)
- COIN-OP DRYER(2) (4TH FLOOR)
- WATER HEATER
- GLASS FREEZER DOOR
- ICE MACHINE
- GLASS REFRIGERATOR DOOR
- WORK TOP AND WALL SHELVES
- STORAGE SHELVING

REVISIONS:	REVISION ISSUE	DATED
1	REVISED PER PLANNING COMMENTS	11/12/19
2	REVISED PER PLANNING COMMENTS	05/01/18
3	REVISED PER 1ST CITY COMMENTS	11/05/19

**ACE Design LLC**  
1024 Iron Point Road, Suite 1046  
Folsom, CA 95630  
Phone: (702) 396-5113, Fax: (702) 446-8155  
Land Planning • Civil Engineering • Architectural Design • Structural Engineering

**LOBBY ENLARGE PLAN (FURNITURE)**  
LA QUINTA INN & SUITES  
565 W CLOVER RD.  
TRACY, CA 95304

DATE: 01/22/2020  
JOB: 18-01  
DWG. BY: **RK**  
CHK. BY: **MG**

**A1.4.2**  
SHEET  
18 OF 60



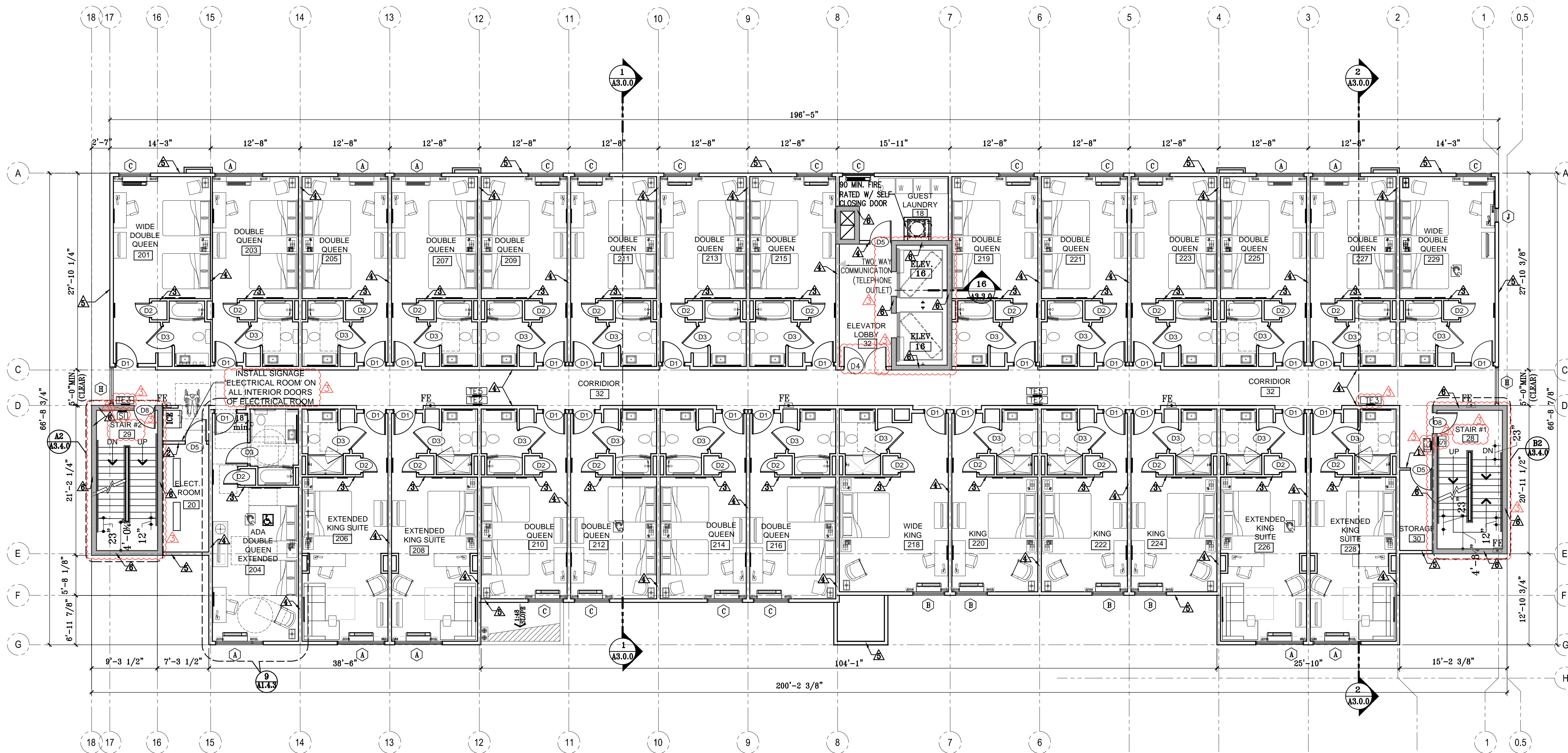

**SECOND FLOOR PLAN**  
SCALE: 1/8" = 1'-0"

NOTE: MIRRORS SHOULD BE PLACED IN STAIRWELLS TO ALLOW CUSTOMERS TO SEE AROUND CORNERS FOR SAFETY.

SI - STAIRWAY IDENTIFICATION TACTILE SIGN
FS-INDICATES FLOOR SINK. LOCATION PER PLUMBING PLANS
P.H.-INDICATES PANIC HARDWARE REQUIRED MOUNT BETWEEN 34 INCHES & 44 INCHES ABOVE THE FINISH FLOOR.
TE1- INDICATES TACTILE "EXIT" SIGN
TE2- INDICATES TACTILE "EXIT ROUTE" SIGN
TE3- INDICATES TACTILE "EXIT STAIR DOWN" SIGN
TE4- INDICATES LOW LEVEL TACTILE "EXIT" SIGN
TE5- INDICATES LOW LEVEL TACTILE "EXIT ROUTE" SIGN
REFER TO SIGNAGE DETAILS ON SHEET A4.2.0
REFER TO LOW LEVEL SIGNAGE DETAIL #4 ON SHEET A5.1.1.

NOTES	
1.	ALL PLAN DIMENSIONS ARE TO FACE OF STUD.
2.	PROVIDE AUTOMATIC FIRE SUPPRESSION SYSTEM FOR ENTIRE BUILDING.
3.	EXTERIOR WALLS ON THIS PLAN ARE SHOWN WITH 6" STUDS.
4.	PROVIDE ACCESSIBLE GUEST ROOMS PER THE AMERICANS WITH DISABILITIES ACT.
5.	PROVIDE DRAFT STOPS AS REQUIRED BY CODE.
6.	CONNECT ALL ROOF DRAINS TO STORM

WALL LEGEND	
(REFER WALL LEGEND FOR DESCRIPTION ON A1.1.2 SHEET)	
	NON-RATED INTERIOR WALL STC 54
	FIRE BARRIER STC-56
	NON-BEARING WALL
	FIRE PARTITION STC 50-54
	EXTERIOR WALL
	2 HR RATED ENCLOSURE STC 54

GUEST ROOMS WITH COMMUNICATIONS FEATURES  
 GUEST ROOMS WITH MOBILITY FEATURES AND COMMUNICATION FEATURES

REVISIONS:	REVISION ISSUE	DATED
	REVISED PER PLANNING COMMENTS	11/12/19
	REVISED PER PLANNING COMMENTS	05/01/18
	REVISED PER 1ST CITY COMMENTS	11/05/19
	REVISED PER 1ST FIRE COMMENTS	11/25/19

**ACE Design LLC**  
 1024 Iron Point Road, Suite 1046  
 Folsom, CA 95630  
 Phone: (702) 396-5113, Fax: (702) 446-8155  
 Land Planning • Civil Engineering • Architectural Design • Structural Engineering

**SECOND FLOOR PLAN**  
 LA QUINTA INN & SUITES  
 565 W CLOVER RD.  
 TRACY, CA 95304

TITLE PROJECT

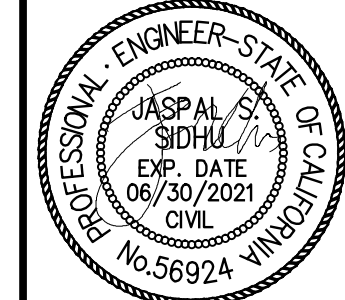

DATE: 01/27/2020  
 JOB: 18-01  
 DWG. BY: HIS  
 CHK. BY: MG

**A1.2.0**  
 SHEET  
 5 OF 22



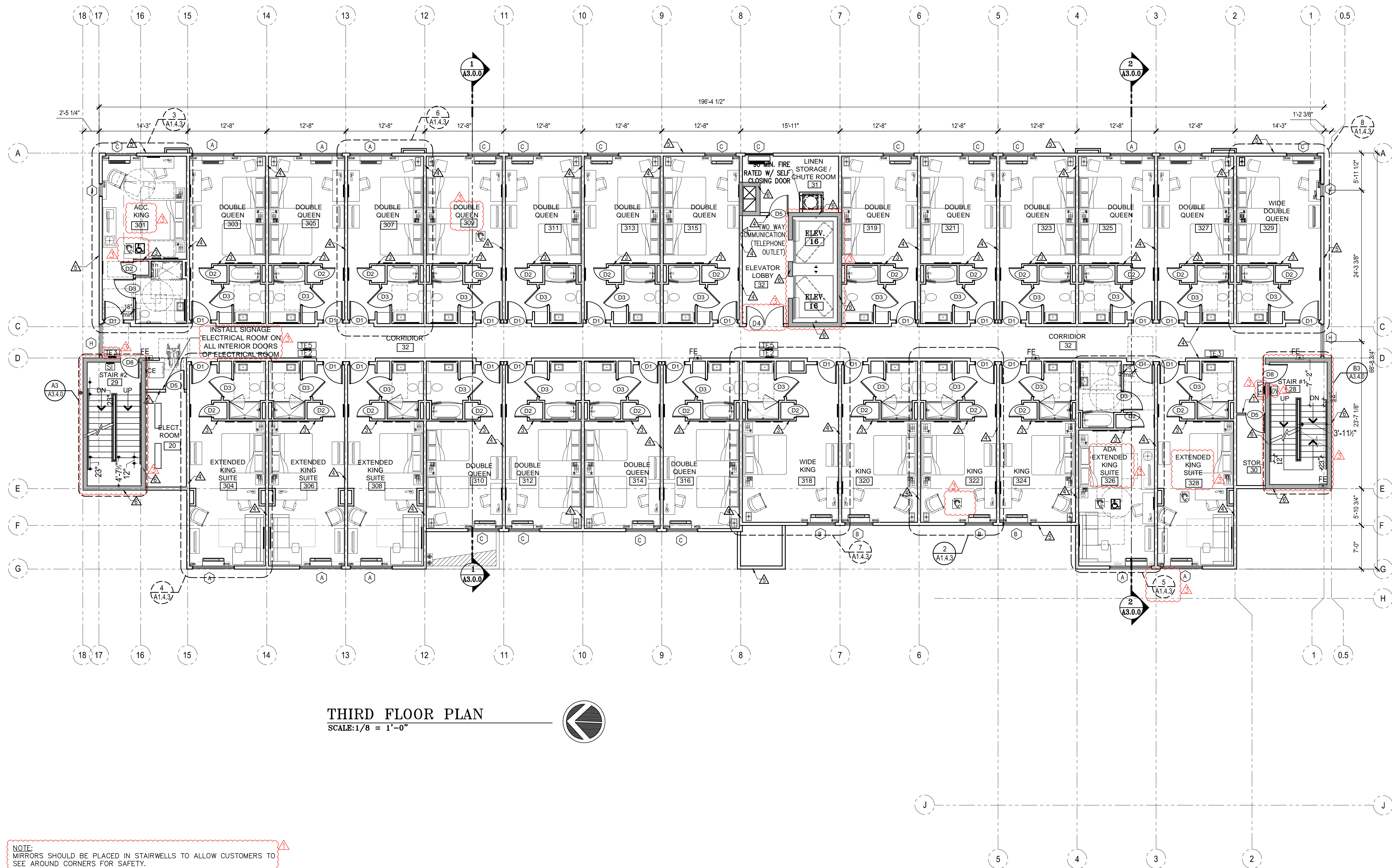

**THIRD FLOOR PLAN**  
 SCALE: 1/8" = 1'-0"

NOTE:  
 MIRRORS SHOULD BE PLACED IN STAIRWELLS TO ALLOW CUSTOMERS TO SEE AROUND CORNERS FOR SAFETY.

<b>WALL LEGEND</b> (REFER WALL LEGEND FOR DESCRIPTION ON A1.1.2 SHEET)		FS- INDICATES FLOOR SINK. LOCATION PER PLUMBING PLANS.
	NON-RATED INTERIOR WALL STC 54	P.H.- INDICATES PANIC HARDWARE REQUIRED MOUNT BETWEEN 34 INCHES & 44 INCHES ABOVE THE FINISH FLOOR.
	FIRE BARRIER STC-56	TE1- INDICATES TACTILE "EXIT" SIGN
	NON-BEARING WALL	TE2- INDICATES TACTILE "EXIT ROUTE" SIGN
	FIRE PARTITION STC 50-54	TE3- INDICATES TACTILE "EXIT STAIR DOWN" SIGN
	EXTERIOR WALL	TE4- INDICATES LOW LEVEL TACTILE "EXIT" SIGN
	2 HR RATED ENCLOSURE STC 54	TE5- INDICATES LOW LEVEL TACTILE "EXIT ROUTE" SIGN
	SI - STAIRWAY IDENTIFICATION TACTILE SIGN	REFER TO SIGNAGE DETAILS ON SHEET A4.2.0
		REFER TO LOW LEVEL SIGNAGE DETAIL #4 ON SHEET A5.1.1.

- GUEST ROOMS WITH COMMUNICATIONS FEATURES
- GUEST ROOMS WITH MOBILITY FEATURES AND COMMUNICATION FEATURES

REVISIONS:	DATED
REVISION ISSUE	11/12/19
REVISOR	PLANNING COMMENTS
REVISION	05/01/19
REVISOR	REVISOR PER 1ST CITY COMMENTS
REVISION	11/05/19
REVISOR	REVISOR PER 1ST FIRE COMMENTS
REVISION	11/25/19

**ACE Design LLC**  
 1024 Iron Point Road, Suite 1046  
 Folsom, CA 95630  
 Phone: (702) 396-5113, Fax: (702) 446-8155  
 Land Planning • Civil Engineering • Architectural Design • Structural Engineering

**THIRD FLOOR PLAN**  
 LA QUINTA INN & SUITES  
 565 W CLOVER RD.  
 TRACY, CA 95304

TITLE  
 PROJECT

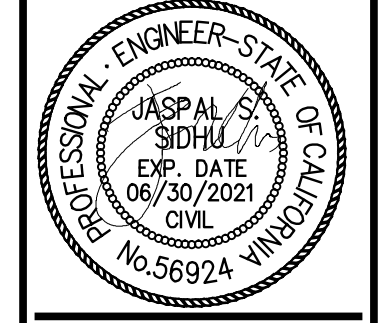

DATE: 01/27/2020  
 JOB: 18-01  
 DWG. BY: HS  
 CHK. BY: MG

**A1.3.0**  
 SHEET  
 7 OF 22



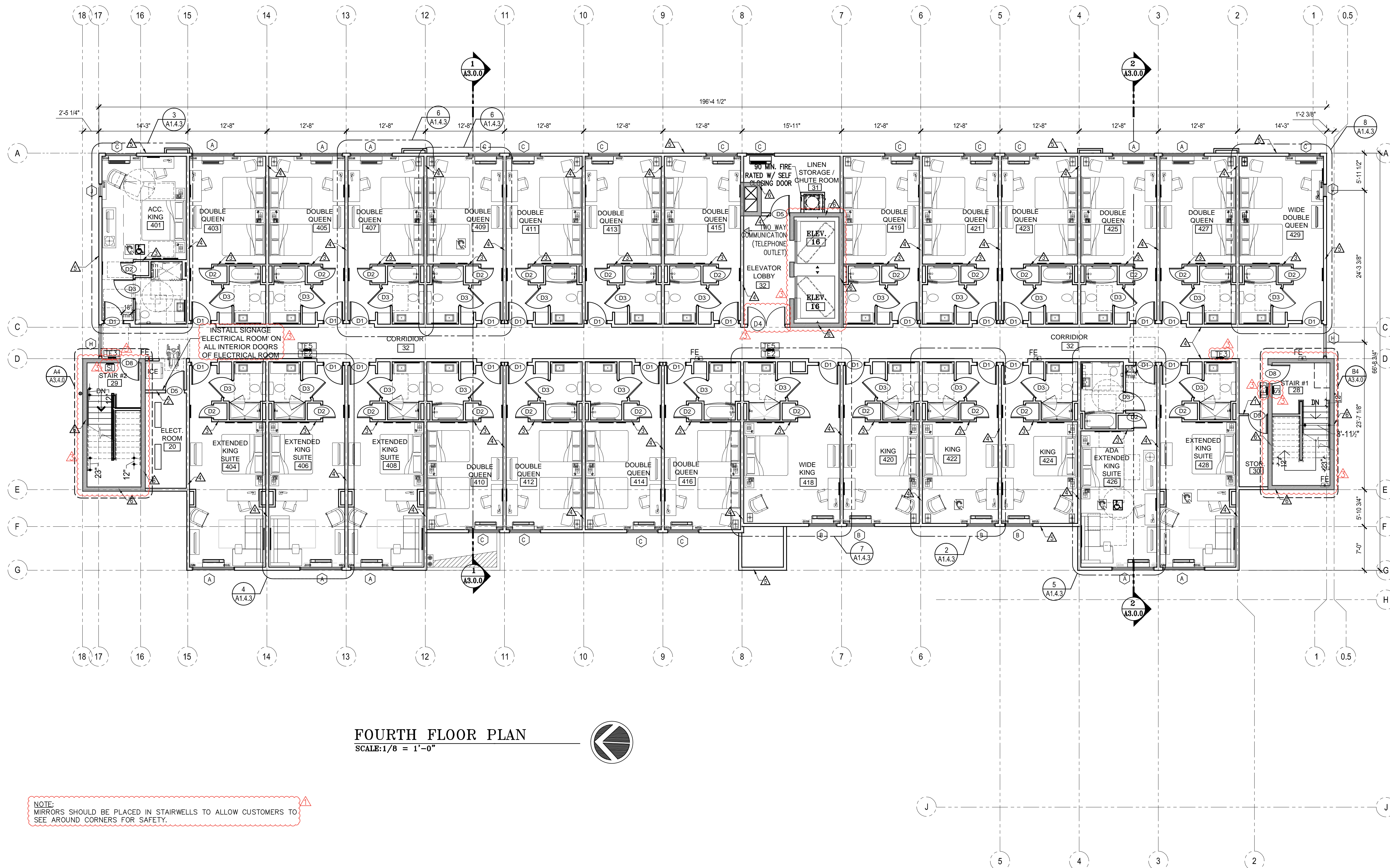

**FOURTH FLOOR PLAN**  
SCALE: 1/8" = 1'-0"

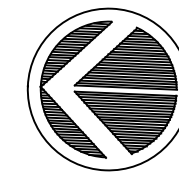

NOTE: MIRRORS SHOULD BE PLACED IN STAIRWELLS TO ALLOW CUSTOMERS TO SEE AROUND CORNERS FOR SAFETY.

WALL LEGEND (REFER WALL LEGEND FOR DESCRIPTION ON A1.1.2 SHEET)		FS- INDICATES FLOOR SINK LOCATION PER PLUMBING PLANS.	
	NON-RATED INTERIOR WALL STC 54		P.H.- INDICATES PANIC HARDWARE REQUIRED MOUNT BETWEEN 34 INCHES & 44 INCHES ABOVE THE FINISH FLOOR.
	FIRE BARRIER STC-56		TE1- INDICATES TACTILE "EXIT" SIGN
	NON-BEARING WALL		TE2- INDICATES TACTILE "EXIT ROUTE" SIGN
	FIRE PARTITION STC 50-54		TE3- INDICATES TACTILE "EXIT STAIR DOWN" SIGN
	EXTERIOR WALL		TE4- INDICATES LOW LEVEL TACTILE "EXIT" SIGN
	2 HR RATED ENCLOSURE STC 54		TE5- INDICATES LOW LEVEL TACTILE "EXIT ROUTE" SIGN
	SI- STAIRWAY IDENTIFICATION TACTILE SIGN		REFER TO SIGNAGE DETAILS ON SHEET A4.2.0
			REFER TO LOW LEVEL SIGNAGE DETAIL #4 ON SHEET A5.1.1.

- GUEST ROOMS WITH COMMUNICATIONS FEATURES
- GUEST ROOMS WITH MOBILITY FEATURES AND COMMUNICATION FEATURES

REVISIONS:	REVISION ISSUE	DATED
1	REVISED PER PLANNING COMMENTS	11/12/19
2	REVISED PER PLANNING COMMENTS	05/01/19
3	REVISED PER 1ST CITY COMMENTS	11/05/19
4	REVISED PER 1ST CITY COMMENTS	11/25/19

**ACE Design LLC**  
1024 Iron Point Road, Suite 1046  
Folsom, CA 95630  
Phone: (702) 396-5113, Fax: (702) 446-8155  
Land Planning • Civil Engineering • Architectural Design • Structural Engineering

**FOURTH FLOOR PLAN**  
LA QUINTA INN & SUITES  
565 W CLOVER RD.  
TRACY, CA 95304

TITLE PROJECT

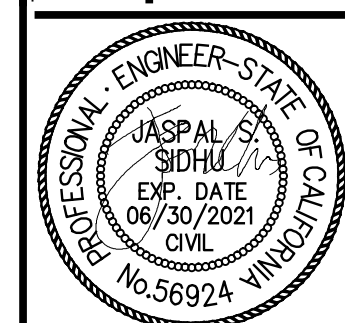

DATE: 01/27/2020  
JOB : 18-01  
DWG. BY: HJS  
CHK. BY: MG



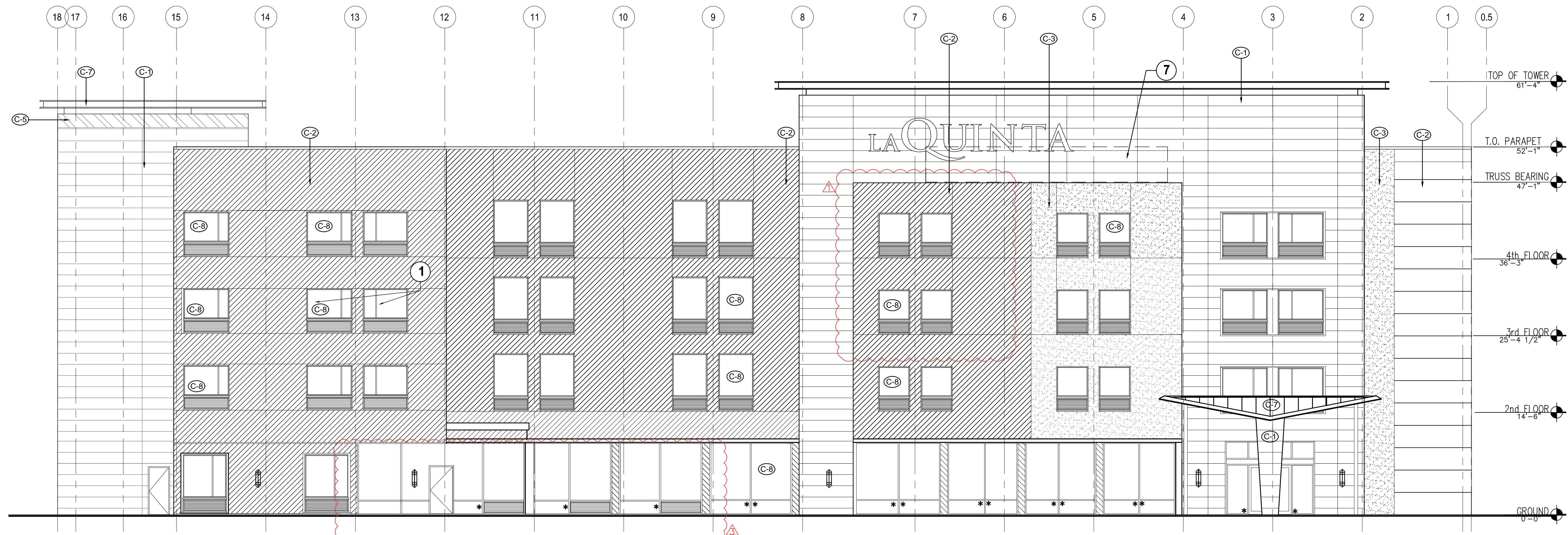

**1 FRONT ELEVATION (WEST)**  
1/8" = 1'-0"

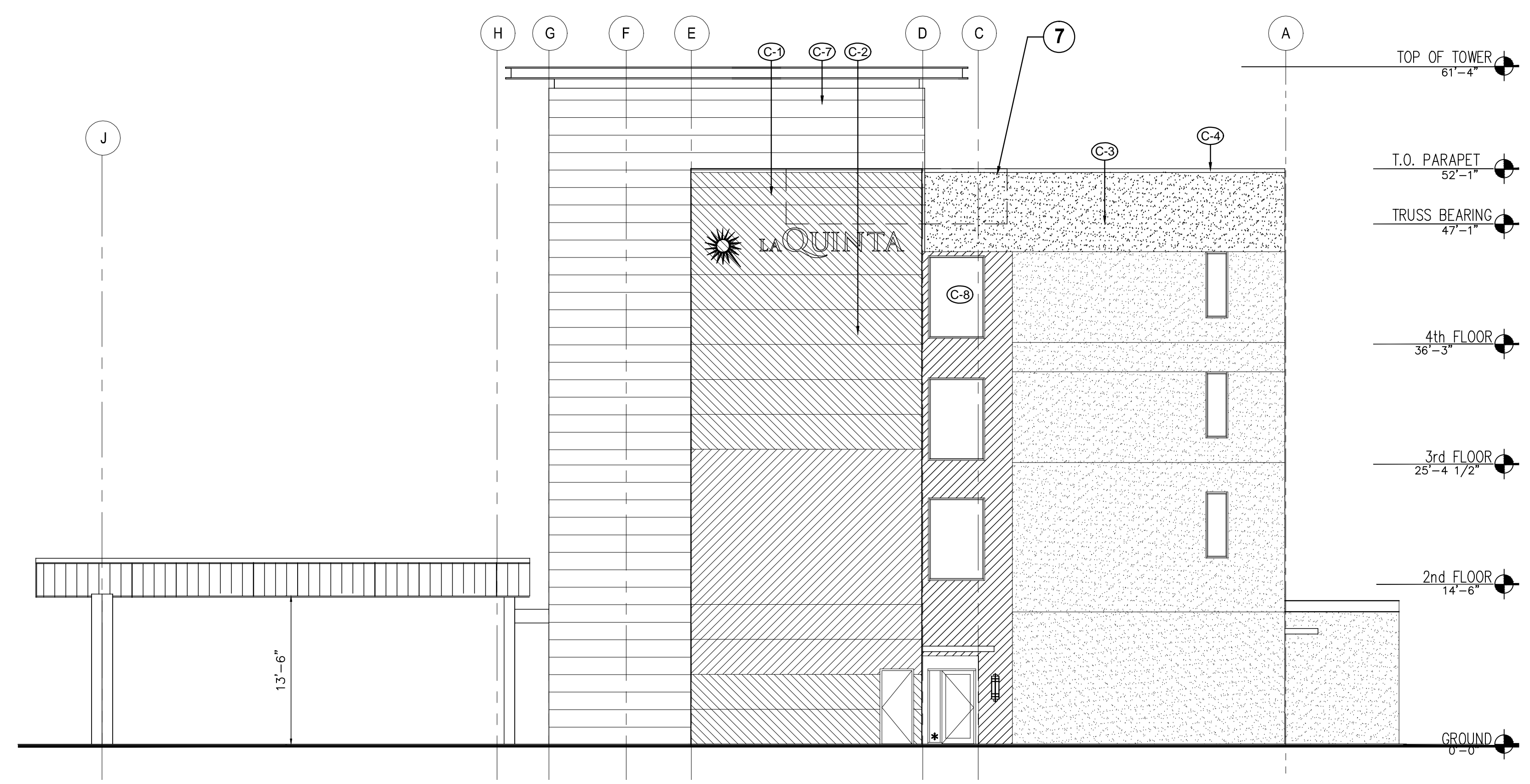

**2 RIGHT SIDE ELEVATION (SOUTH)**  
1/8" = 1'-0"

- La Quinta Inn & Suites (with gold cabinets)
1. The extrusion for all plastic-faced signs is to be painted gold. Anodized aluminum skin is to be wrapped over the cabinets.
  2. The U-molding retainer for all plastic-faced signs is to be mirror-polished and gold-anodized.
  3. All exterior fasteners are to be gold-anodized. Painting is not permitted.
  4. All exterior hinges (for face hinges and service doors) are to be gold-anodized. Painting is not permitted.
  5. Flex-faced cabinet vents are to be gold-anodized. Painting is not permitted.
  6. All signs are to be illuminated with H0 Daylight fluorescent bulbs.
  7. Roof mounted equipment.

COLOR SCHEDULE	
	C-1 - CERAMIC PANELS MANUF: NEOLITH COLOR: IRON CORTEN CONTACT: PETER HOLLAND HOLLAND MARBLE 972.247.1621
	C-2 - STUCCO(COARSE SAND TEXTURE) PAINTED SW-7645 - THUNDER GRAY
	C-3 - STUCCO (FINE SAND TEXTURE) PAINTED SW-7031 - MEGA GREIGE
	C-4 - STUCCO (FINE SAND TEXTURE) SW-7010 - DUCK WHITE
	C-5 - STUCCO (FINE SAND TEXTURE) SW-6374 - TORCHLIGHT
	C-6 - DOOR & FRAME PAINT (AS NOTED) SW-7645 - THUNDER GRAY
	C-7 - ALUMINUM (TOWER PARAPET EXTENSIONS) PAC-CLAD - SILVER
	C-8 - ALUMINUM (WINDOWS, STOREFRONT, & PTAC GRILLS) CLEAR ANODIZED
	C-9 - ALUMINUM FLUSH PANELS (PORTE-COCHERE) PAC-CLAD - STONE WHITE FINISH

\* SAFETY GLAZING ADJACENT TO DOORS:  
GLAZING IN AN INDIVIDUAL FIXED OR OPERABLE PANEL ADJACENT TO A DOOR WHERE THE NEAREST VERTICAL EDGE OF THE GLAZING IS WITHIN A 24" ARC OF EITHER VERTICAL EDGE OF THE DOOR IN A CLOSED POSITION AND WHERE THE BOTTOM EXPOSED EDGE OF THE GLAZING IS LESS THAN 18" ABOVE THE WALKING SURFACE SHALL BE CONSIDERED A HAZARDOUS LOCATION.

REVISIONS:	REVISION ISSUE	DATED
1	REVISED PER PLANNING COMMENTS	11/12/19
2	REVISED PER PLANNING COMMENTS	05/01/19
3	REVISED PER 1ST CITY COMMENTS	11/05/19
4	REVISED PER 1ST FIRE COMMENTS	11/25/19

**ACE Design LLC**  
1024 Iron Point Road, Suite 1046  
Folsom, CA 95630  
Phone: (702) 396-5113, Fax: (702) 446-8155  
Land Planning • Civil Engineering • Architectural Design • Structural Engineering

**EXTERIOR ELEVATIONS**  
LA QUINTA INN & SUITES  
565 W CLOVER RD.  
TRACY, CA 95304

TITLE PROJECT  
PROFESSIONAL ENGINEER-STATE OF CALIFORNIA  
JASPAAL S. SIDHU  
EXP. DATE 08/30/2021  
CIVIL  
No. 56924

DATE: 01/18/2020  
JOB: 18-01  
DWG. BY: HS  
CHK. BY: MG



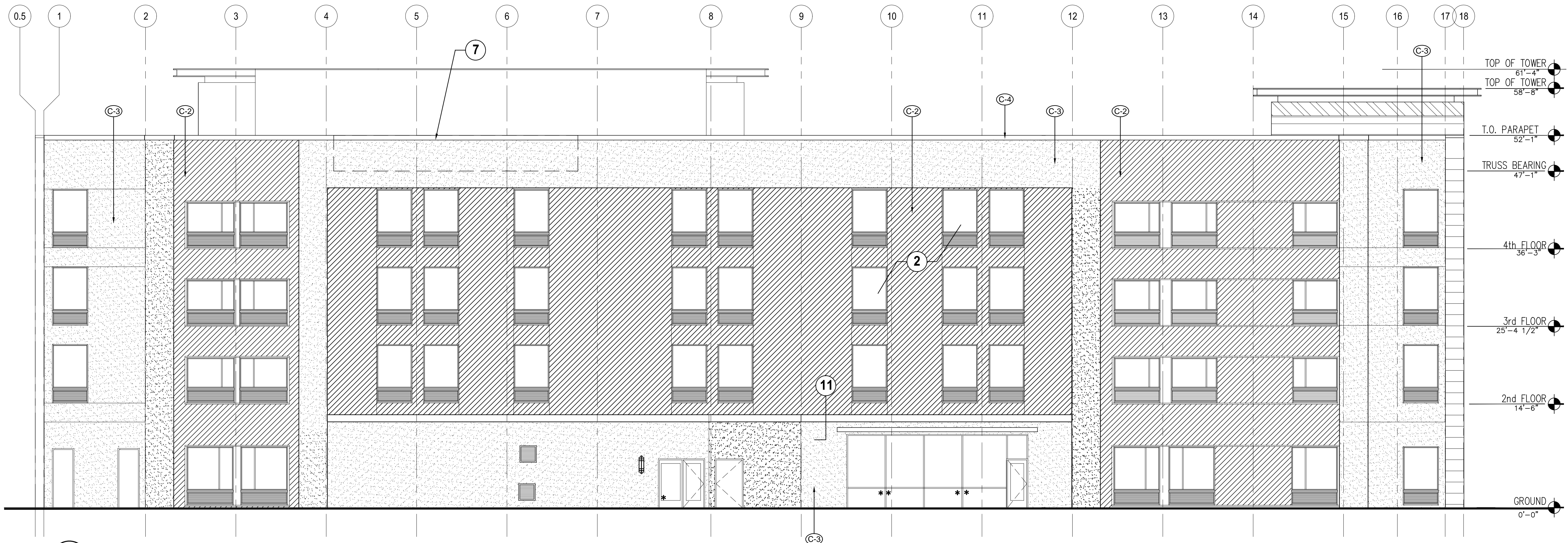

**3 REAR SIDE ELEVATION (EAST)**  
1/8" = 1'-0"

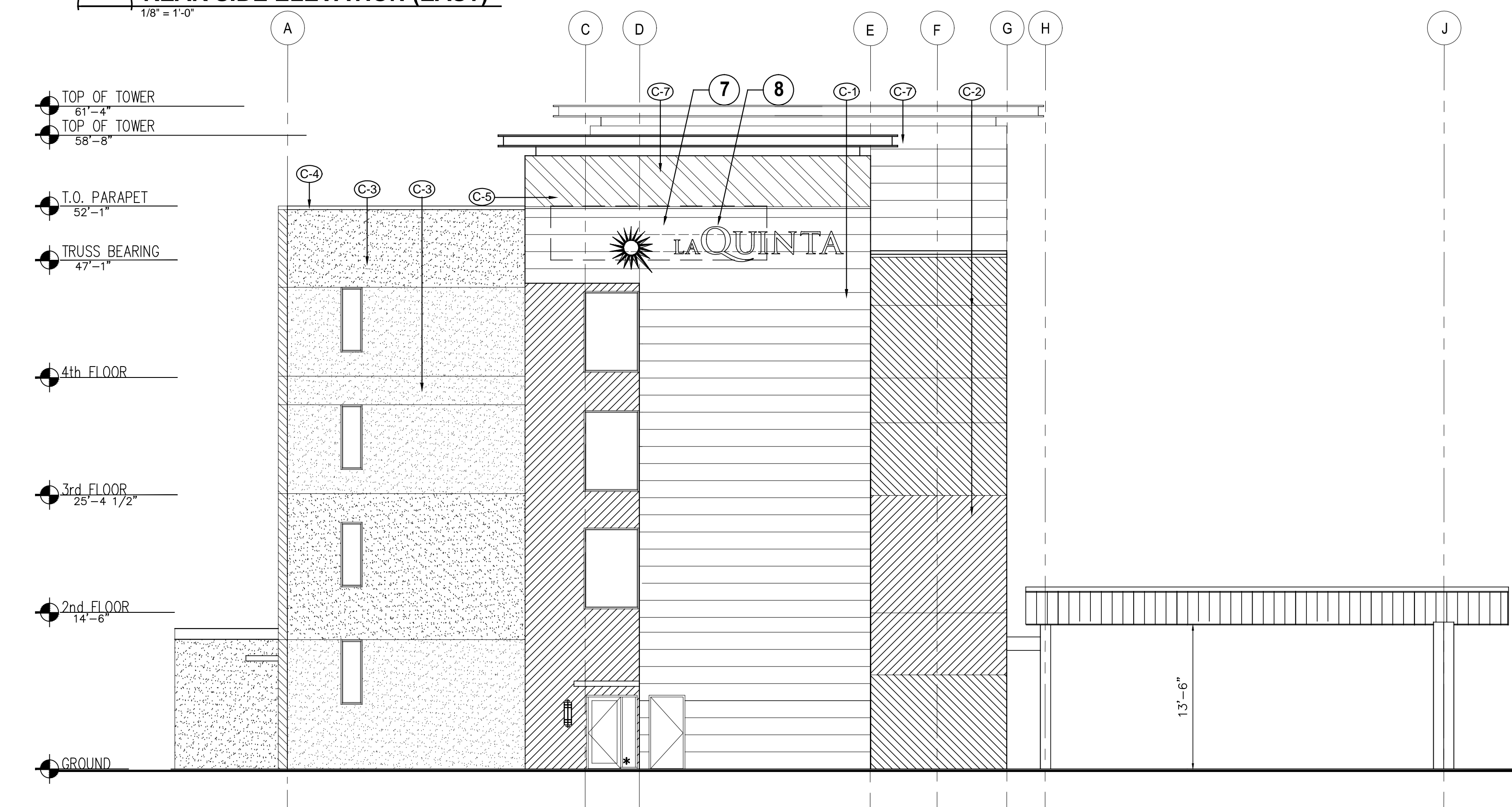

**4 LEFT SIDE ELEVATION (NORTH)**  
1/8" = 1'-0"

- La Quinta Inn & Suites (with gold cabinets)
1. The extrusion for all plastic-faced signs is to be painted gold. Anodized aluminum skin is to be wrapped over the cabinets.
  2. The U-molding retainer for all plastic-faced signs is to be mirror-polished and gold-anodized.
  3. All exterior fasteners are to be gold-anodized. Painting is not permitted.
  4. All exterior hinges (for face hinges and service doors) are to be gold-anodized. Painting is not permitted.
  5. Flex-faced cabinet vents are to be gold-anodized. Painting is not permitted.
  6. All signs are to be illuminated with H0 Daylight fluorescent bulbs.
  7. Roof mounted equipment.

COLOR SCHEDULE	
	C-1 - CERAMIC PANELS MANUF: NEOLITH COLOR: IRON CORTEN CONTACT: PETER HOLLAND HOLLAND MARBLE 972.247.1621
	C-2 - STUCCO(COARSE SAND TEXTURE) PAINTED SW-7645 - THUNDER GRAY
	C-3 - STUCCO (FINE SAND TEXTURE) PAINTED SW-7031 - MEGA GREIGE
	C-4 - STUCCO (FINE SAND TEXTURE) SW-7010 - DUCK WHITE
	C-5 - STUCCO (FINE SAND TEXTURE) SW-6374 - TORCHLIGHT
	C-6 - DOOR & FRAME PAINT (AS NOTED) SW-7645 - THUNDER GRAY
	C-7 - ALUMINUM (TOWER PARAPET EXTENSIONS) PAC-CLAD - SILVER
	C-8 - ALUMINUM (WINDOWS, STOREFRONT, & PTAC GRILLS) CLEAR ANODIZED
	C-9 - ALUMINUM FLUSH PANELS (PORTE-COCHERE) PAC-CLAD - STONE WHITE FINISH

\* SAFETY GLAZING ADJACENT TO DOORS:  
GLAZING IN AN INDIVIDUAL FIXED OR OPERABLE PANEL ADJACENT TO A DOOR WHERE THE NEAREST VERTICAL EDGE OF THE GLAZING IS WITHIN A 24" ARC OF EITHER VERTICAL EDGE OF THE DOOR IN A CLOSED POSITION AND WHERE THE BOTTOM EXPOSED EDGE OF THE GLAZING IS LESS THAN 18" ABOVE THE WALKING SURFACE SHALL BE CONSIDERED A HAZARDOUS LOCATION.

REVISIONS:

REVISION	ISSUE	DATE
A	REVISED PER PLANNING COMMENTS	11/12/19
B	REVISED PER PLANNING COMMENTS	05/07/19
C	REVISED PER 1ST CITY COMMENTS	11/05/19
D	REVISED PER 1ST FIRE COMMENTS	11/25/19

**ACE Design LLC**  
1024 Iron Point Road, Suite 1046  
Folsom, CA 95630  
Phone: (702) 396-5113, Fax: (702) 446-8155  
Land Planning • Civil Engineering • Architectural Design • Structural Engineering

**EXTERIOR ELEVATIONS**  
LA QUINTA INN & SUITES  
565 W CLOVER RD.  
TRACY, CA 95304

TITLE PROJECT

PROFESSIONAL ENGINEER - STATE OF CALIFORNIA  
JASPAL K. SIDHU  
EXP. DATE 06/30/2021  
CIVIL  
No. 56924 VIN 001703

DATE: 02/26/2020  
JOB: 18-01  
DWG. BY: HS  
CHK. BY: MG

**A2.1.0**  
SHEET  
16 OF 22